Hollins University
Hollins Digital Commons

Spinster | Hollins Publications

1926

The Spinster (1926)

Hollins College

Follow this and additional works at: http://digitalcommons.hollins.edu/spinster

Part of the Higher Education Commons, Social History Commons, United States History Commons, and the Women's History Commons

Recommended Citation
The Spinster. Roanoke, Va.: Stone Printing & Manufacturing Co., 1926

This Book is brought to you for free and open access by the Hollins Publications at Hollins Digital Commons. It has been accepted for inclusion in Spinster by an authorized administrator of Hollins Digital Commons. For more information, please contact vandalesa@hollins.edu.

"WHERE
SINGLENESS IS BLISS
'TIS FOLLY TO BE
WIVES"

THE SPINSTER
1926

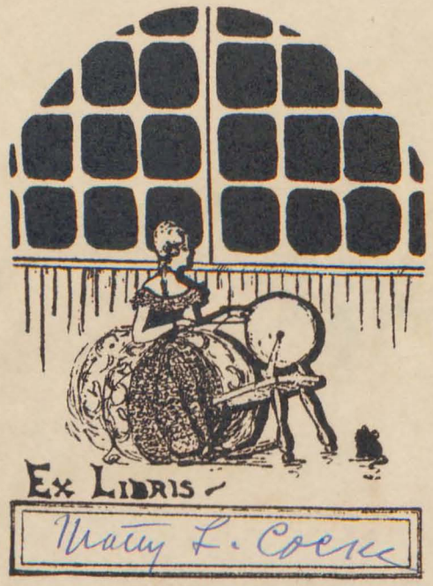
Ex Libris
Mary E. Cocks

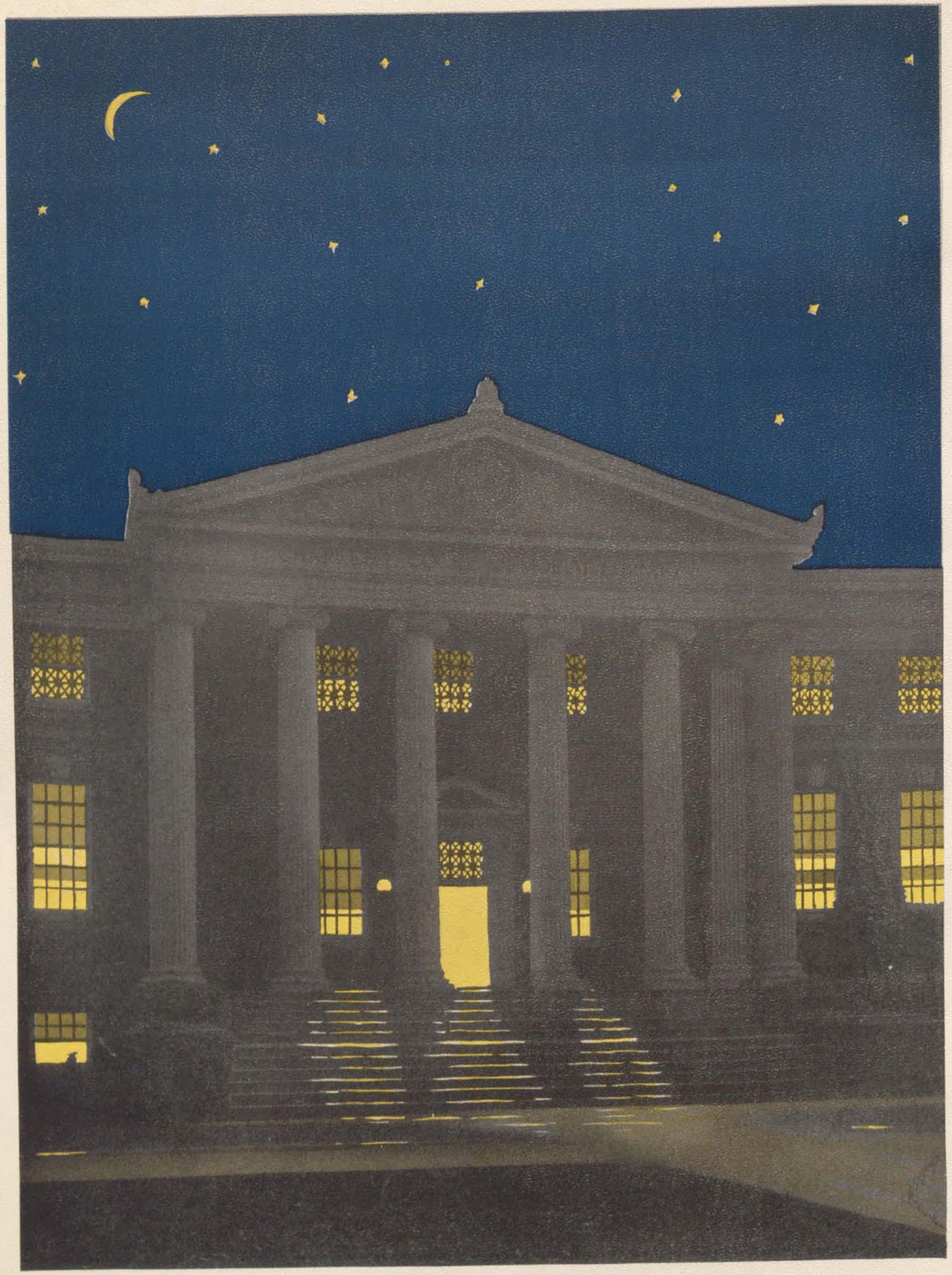

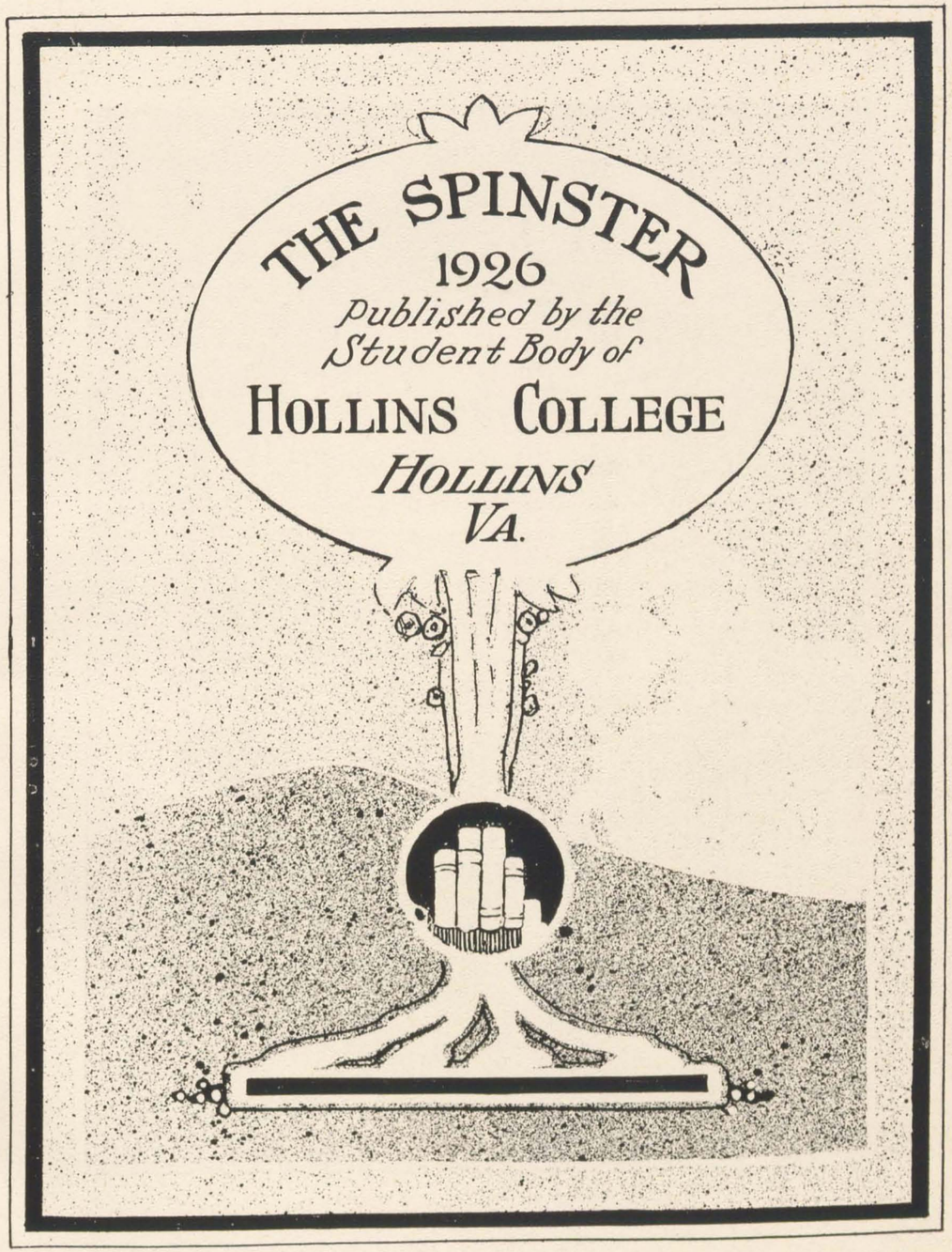
THE SPINSTER
1926
Published by the
Student Body of
HOLLINS COLLEGE
HOLLINS
VA.

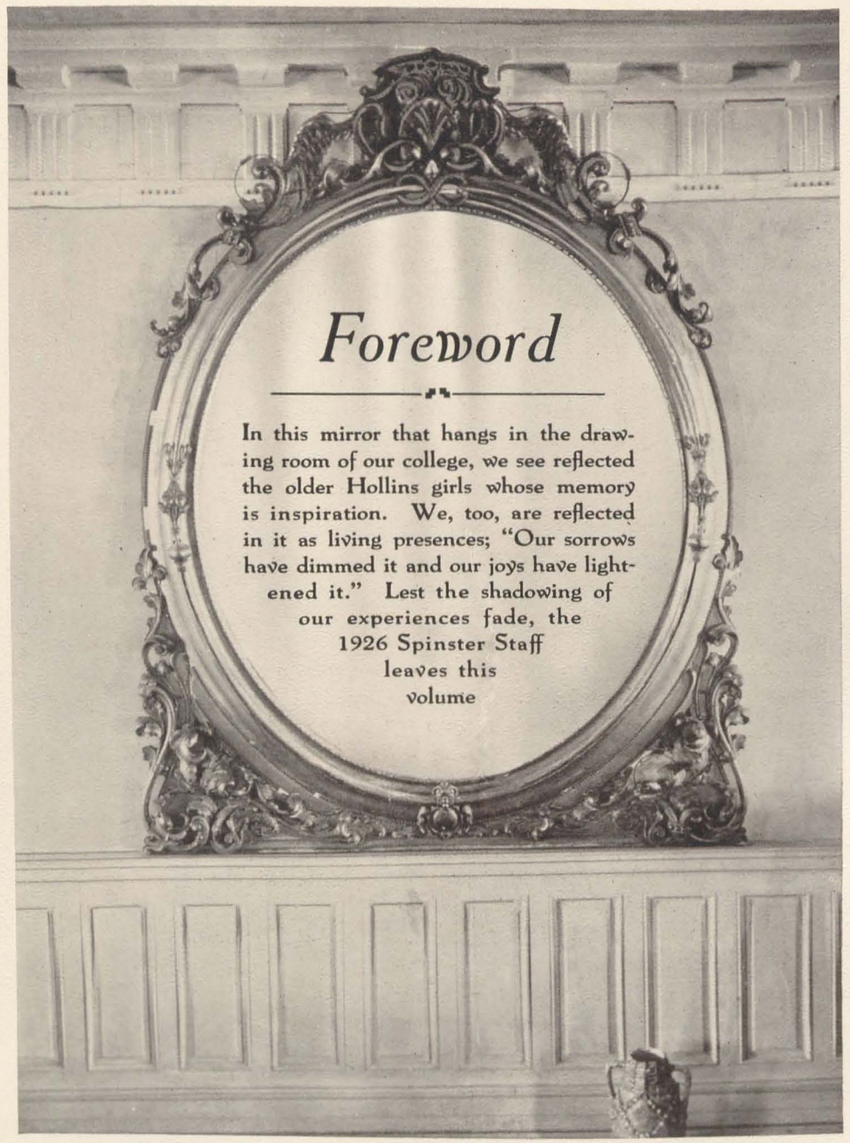

The Green and the Gold

(Words by Phoebe Hunter, 1909. Music by Alma McConihay, 1910.)

I.

O fair maiden Spring, what hue will you bring
To our cause from your own sunny sheen?
You have brought for your part the hue nearest your heart,
And spread Hollins' hillsides with green.
And you, frosty Fall, the most brilliant of all,
What color for us do you hold?
You have laid your fair hand with its torch on our land,
And set our trees flaming with gold.

II.

The Green and the Gold, we have loved it of old,
And to it we will ever be true.
For the memory will last of the days that are past,
And linger, dear Hollins, with you.
For life, when we're young, is a song that is sung,
And must pass as a tale that is told,
But honor and praise, to the end of our days,
We will render the Green and the Gold.

III.

And still at the thought of the good she has wrought,
Each heart must with gratitude thrill—
So to Hollins we'll sing 'till the mountainsides ring,
Our jewel of woodland and hill.
There are true, loyal friends that our college life lends,
And treasures of life manifold,
And may kind fortune bless with eternal success
Our Hollins, the Green and the Gold.

DEDICATION

We, the Spinster Staff of 1926,
dedicate this volume

to

Mr. William E. Haesche

whom we admire as a musician,
respect as a leader, honor
as a gentleman, and
love as a friend

CONTENTS

VIEW SECTION
FACULTY
THE COLLEGE
ORGANIZATIONS
PAN-HELLENIC
FEATURES
ATHLETICS
DRAMATICS
JOKES

"Walls too young to grow much ivy,
But containers of jubilant life."

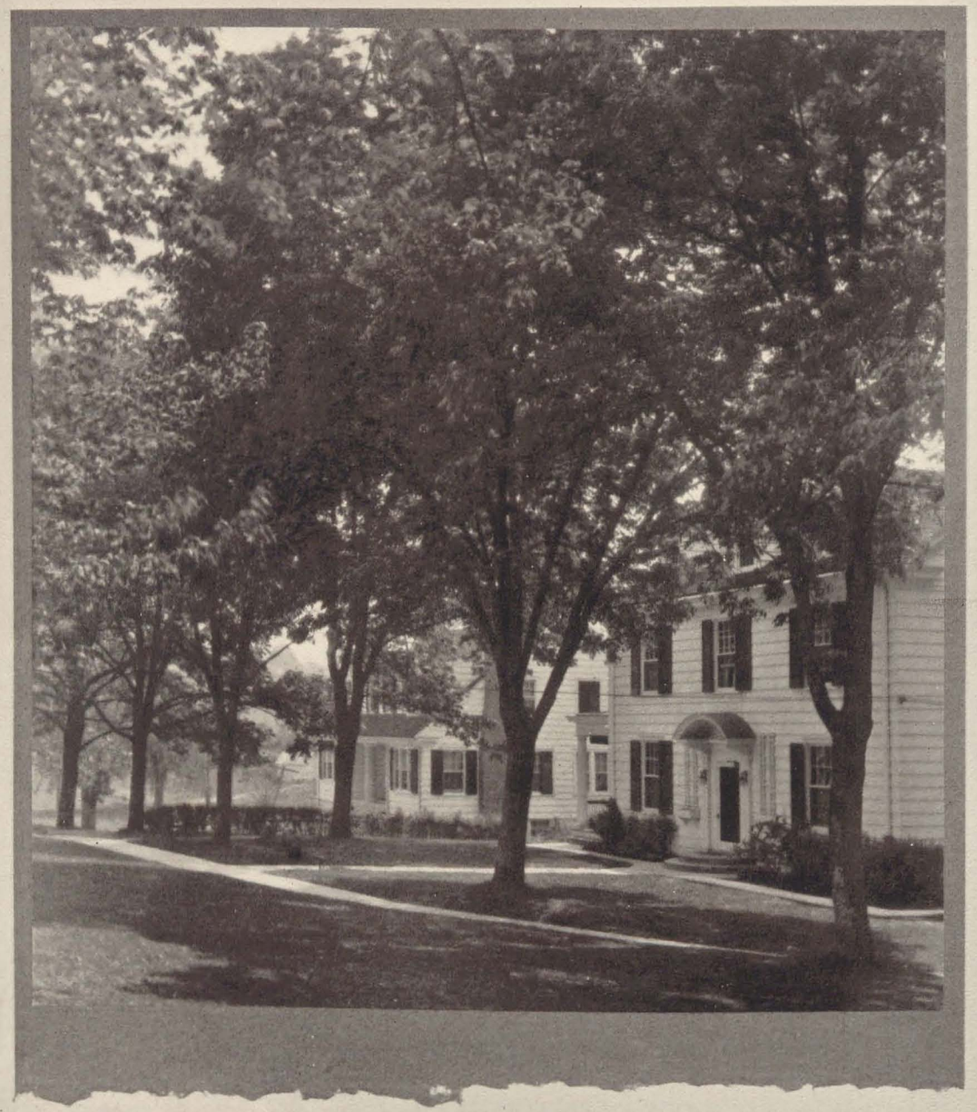

"The best part of beauty is that which a picture cannot express."

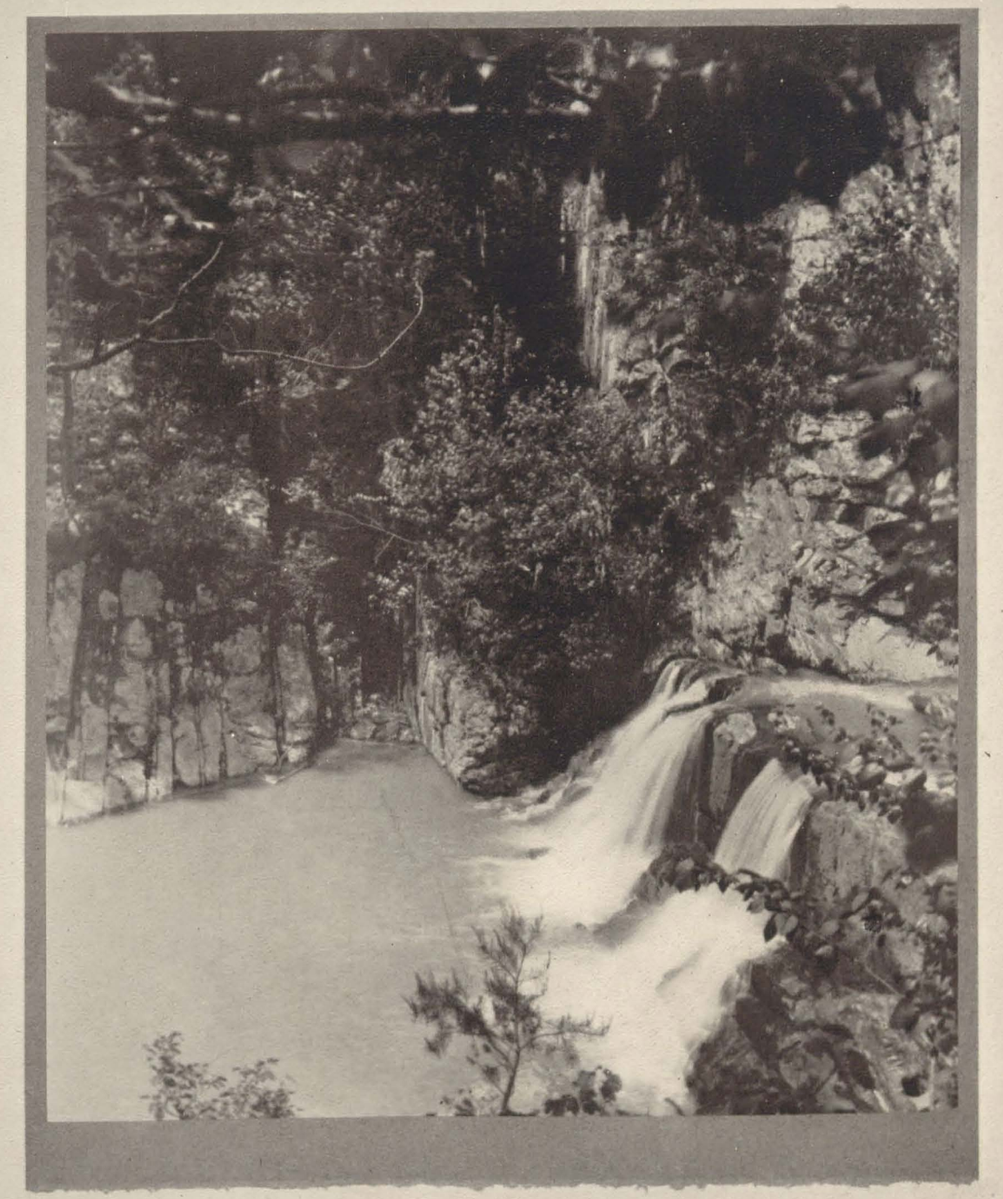

"Those trees, a veil just half withdrawn;
This fall of water that doth make
A murmur."

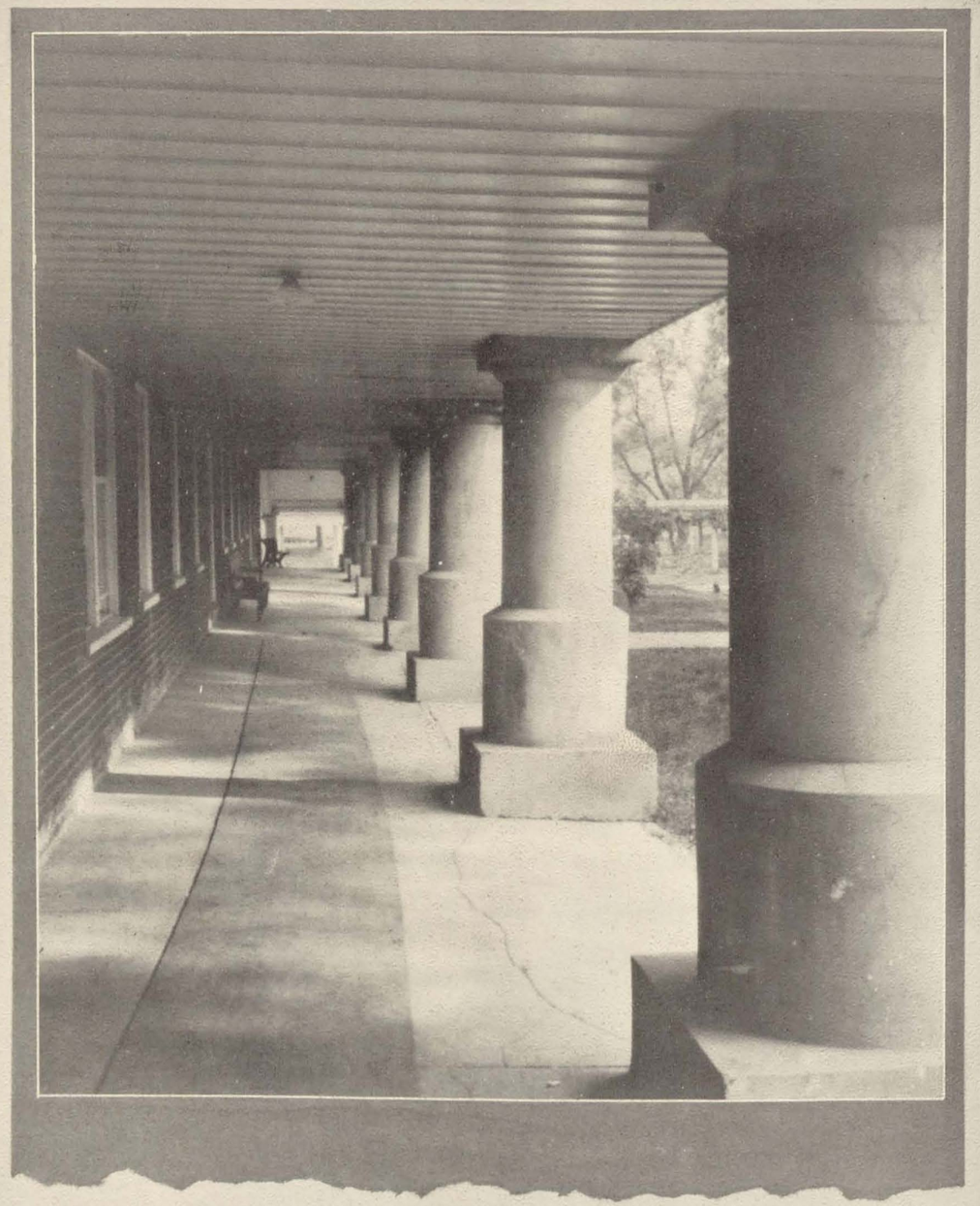

"The impulse of thy strength
Makes us lead a nobler life."

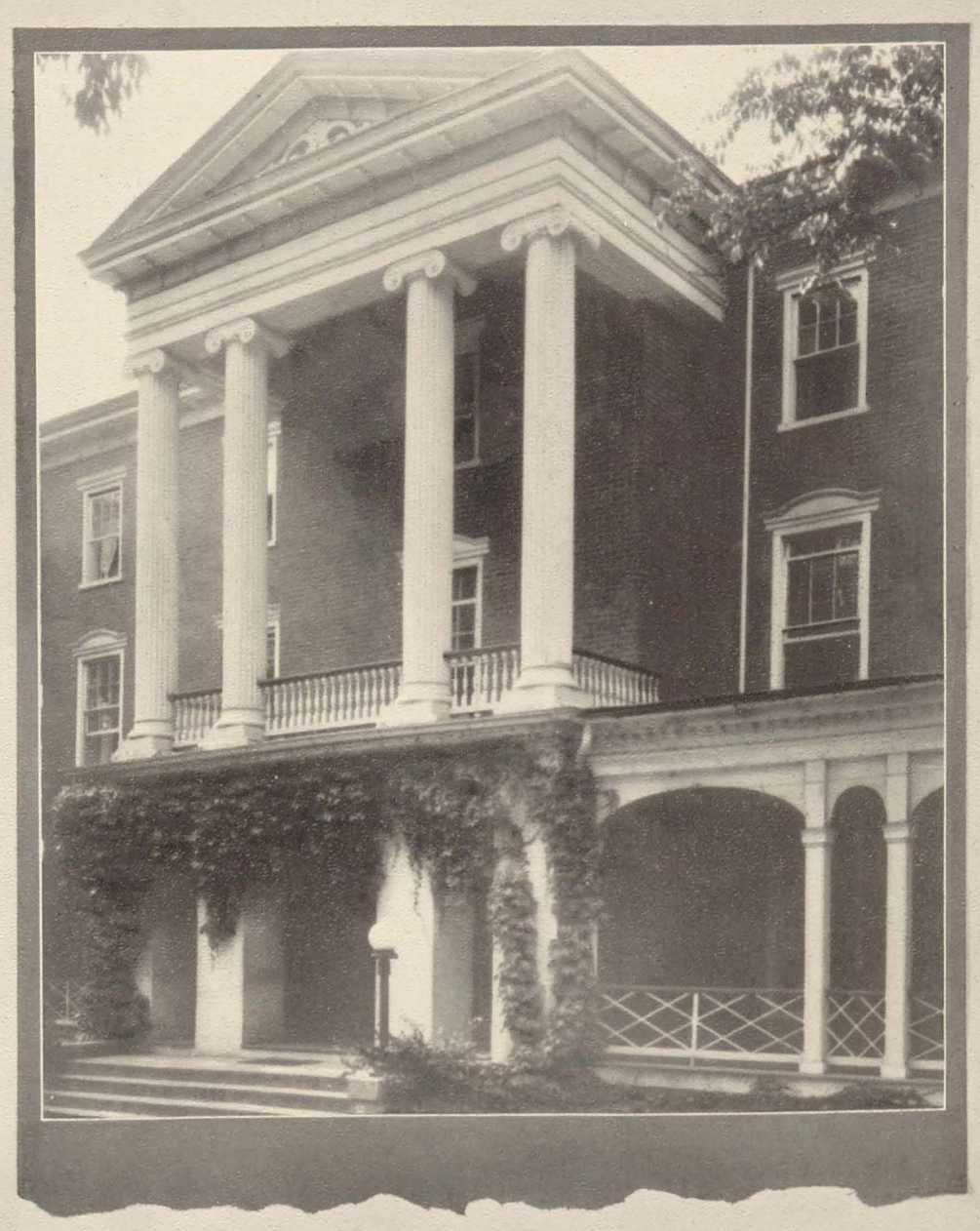

"The hallowed walls which guard our spirit and our dreams."

"Snowflakes come in fleets
Like ships over the sea."

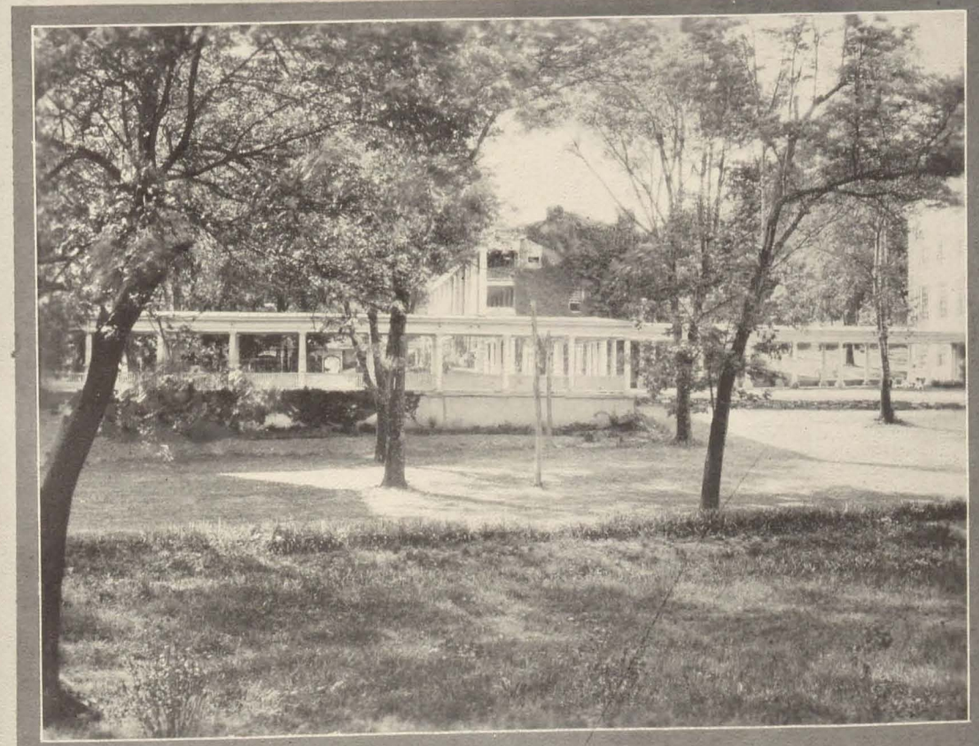

"Well apparelled Spring on the
Heel of limping Winter treads."

"That is true beauty which has not only substance but a spirit."

"Quiet as the dreaming trees."

MATTY L. COCKE
President

MARY WILLIAMSON
Dean

Officers of Administration and Instruction

MATTY L. COCKE . . . . . *President*
LUCIAN H. COCKE . . . . . *Vice-President*
MARY E. MOBLEY . . . . . *Assistant to the Dean*
JOSEPH A. TURNER . . . . . *General Manager*
M. ESTES COCKE . . . . . *Secretary and Treasurer*
MARIA F. PARKINSON . . . . . *Social Director, Emerita*
MARY WILLIAMSON . . . . . *Dean*

English

F. LAMAR JANNEY
A.B. (Roanoke College); A.M. (Yale University); Ph.D. (Johns Hopkins University); Fellow in English, 1917-1918.
Professor of English Language and Literature; Head of the Department

ELVIRA J. SLACK
A.B. and A.M. (Wellesley College).
Associate Professor of English

HELEN T. DAVIS
A.B. (University of Michigan); A.M. (Wellesley College); Graduate Student University of Chicago; Graduate Student Bryn Mawr College.
Instructor in English and Composition

MARY K. WALLACE
A.B. (Ohio Wesleyan University); A.M. (University of Pennsylvania).
Instructor in English

Modern Languages

RACHEL WILSON
A.B. (Hollins College); A.M. (University of Chicago); Diplome d'Etudes Francais, Institut de Touraine; Student at Sorbonne, Paris.
Professor of French
Head of the Department

SARAH E. MARTIN
A.B. (University of Chicago); A.M. (University of Michigan); Graduate Student Columbia University.
Assistant Professor of French

MARIE LOUISE BONNET
Brevet Superieur; Diplome d'Aptitude à l'Enseignment du Francais à l'Etranger, La Sorbonne, Paris.
Instructor in French

MRS. ERICH RATH
A.B. (Hollins College).
Instructor in German

Sciences

M. ESTES COCKE
A.M. (University of Virginia)
Professor of Physics

GOLDENA C. FARNSWORTH
B.S. (University of Missouri); Graduate Student University of Chicago.
Assistant Professor of Physics

IDA SITLER
A.B. and M.S. (University of Michigan).
Professor of Zoology and Hygiene

HARRIETT H. FILLINGER
B.S. and M.S. (University of Chicago).
Professor of Chemistry

AGNES G. SANDERS
A.B. (Hollins College); M.S. (University of Chicago).
Instructor in Chemistry

ALICE C. GREEN
A.B. (Cornell University); Graduate Student Cornell University.
Instructor in Chemistry

THALIA S. HAYWARD
A.B. (Hollins College); Student Harvard University Summer School.
Professor of Botany

Philosophy

MARY E. WILLIAMSON
A.B. (Hollins College); A.M. (Columbia University).
Professor of Philosophy and Psychology

DOROTHY W. SEAGO
A.B. (Newcomb College); Ph.D. (Johns Hopkins University).

MIRIAM L. MCCLAMMY
A.B. (~~Newcomb~~ Hollins College); ~~Ph.D. (John Hopkins University).~~ A.M. (Cornell University)
Instructor in Philosophy

Mathematics

CHARLES N. DICKINSON
University of Virginia.
Professor of Mathematics

J. HOBART BUSHEY
A.B. (Johns Hopkins University).
Instructor in Mathematics

Physical Education

RUTH H. ATWELL
Ph.B. (Denison University); Graduate of Hygiene and Physical Education (Wellesley College).
Physical Director

ALICE O. PETERSON
A.B. (Barnard College); A.M. (Columbia University).
Instructor in Physical Education and Dramatics

History

MARGARET PHELAN SCOTT
A.B. (Hollins College); A.M. (Radcliffe College).
Professor of History; Head of Department

AGNES C. TERRELL
A.B. (Hollins College).
Professor of History

Economics and Sociology

GLADYS LOUISE PALMER
A.B. (Barnard College); Ph.D. (University of Pennsylvania); Graduate Student Byrn Mawr College; Pepper Fellow in Economics and Graduate Student, University of Pennsylvania (1922-24).
Professor of Economics and Sociology

ELMER C. CROWELL
B.S. Commerce (University of Virginia).
Instructor in Economics and Government

Bible

GEORGE BRAXTON TAYLOR, D.D.
A.B. (Richmond College); Graduate Southern Baptist Theological Seminary; D.D. (Mercer University).
Professor of Bible; Resident Chaplain

Ancient Languages

E. Marion Smith

A.B. and A.M. (Bryn Mawr College); Graduate Student Radcliffe College; Fellow in Greek, Bryn Mawr, 1919-1920; Ph.D. (Bryn Mawr College).

Professor of Latin and Greek

Laura E. Gustafson

A.B. (Radcliffe College).

Instructor in Latin and French

School of Music

Eric Rath

Scharwenka Conservatory; Royal Academical Institute for Church Music, Berlin.

Professor of Piano and Organ; Head of Department

Adelaide Louise Campbell

Student of Edna A. Hall, Boston; Edmund J. Myer, Charles Whitney Coombs, A. Y. Cornell, New York; Elisa Kalisky, Richard Loewe, Berlin.

Professor of Voice Culture

William Edwin Haesche

Mus. B. Yale University, 1897; Listed with American Composers.

Professor of Theory and Violin

Anna MacDonald

L.Mus. (Dalhousie University); Graduate Student Halifax Conservatory of Music and Nova Scotia Normal College; Graduate of Institute of Music Pedagogy, Northampton, Mass.; Student of Frances Graves, Boston.

Instructor in Piano and Public School of Music

Helene Diedrichs

Leipsic Conservatory; Student of Tobias Matthay and Myra Hess, London.

Piano

Svea Mariana Anderson

Mus.B. (Yale University).

Instructor in Piano and Theory

Bessie K. Peyton

Assistant in Music Department

The Library

MARIAN S. BAYNE
Librarian

MARGARET H. LEAMER
Assistant to the Librarian

Student Assistants

Library
ELVIE HITCHINGS
ANNIE L. LONG

English Bible
MARY LOUISE BEATY
DOROTHY MERRY

Music School
MARY MONROE PENICK

Zoology
MARTHA JANE SPENCE
LULIE MAY WILSON

Physics
HASSELTINE GORE
ESTHER ROBERTS

Botany
MARTHA W. GORE

Physical Education
VIRGINIA L. KINNIER

Other Officers

BETTY G. DICKINSON
Assistant Secretary and Treasurer

WILLIE M. SCOTT
Secretary to the President

GERTRUDE RICHMOND
Registrar

ELIZABETH U. KELLAM
Resident Nurse

MRS. B. C. BARBEE
Superintendent of Dormitories

ARGYLE TUTWILER
Assistant Superintendent of Dormitories; Chaperon

MRS. C. A. BOOZER
Housekeeper

"Through the Looking-Glass"

Over my desk there hangs a copy of Raphael's *The School of Athens.* Often—very often—as I sit and look at it, it almost happens that I can stand on the marble steps, under the arches of that Grecian temple and can actually hear the swift, eager words which fly from one brightly-robed figure to another. And what a goodly company of ancient Greeks it is! The lure of all the riddles asked by Nature and by Man has permeated those walls, and back and forth fly the finely-taken questions and answers concerning the nature of the earth, the stars, of Man, and of God. Thinkers, these men are, entered upon the great Adventure of the Mind, attempting to look full at life, "to see it steadily and see it whole." There are among them those who hear the Music of the Spheres, and those who thrill to the dance of the atom; those who run at the call of Pleasure, and those who are sober at the voice of Duty; one who says, "Come up from the world and seek to know perfection," and one who says, "Know thyself."

This was the School of Athens, several centuries before Christ. And yet no age down the long vista of ages past is so like in spirit and in attitude toward life to our own. To both life holds out a great challenge to reason; minds become winged and seek the farthest parts of the universe in an effort to *know.* Both have rejected the guidance of tradition and authority and have become scientifically-minded, critical; satisfied only by probing and investigating, experimenting and testing; straining to hear all the smallest voices of the earth and to understand them.

Each year at Commencement, as the Seniors stand on the steps of the Hollins Library, I am reminded anew of the group on those other steps. Here, as there, there are brightly-robed figures, among whom swift questions have flown back and forth; here also are those who have heard the Music of the Spheres, and those who have thrilled to the dance of the atom. We are one with the School of Athens in our philosophy of adventure, in our passionate desire to find out for ourselves. And yet, there is one vast difference between the School of Today and that group of early thinkers gathered in the temples of Greece, or walking on Grecian shores and under Grecian skies: they were far more truly pioneers even than we; or certainly in a sense in which we can never be. For the paths which they blazed were in virgin forests of thought; it was a wholly new thing then to seek to understand, and behind their frontiers there was a meager store of supplies for the adventure. Nevertheless, they set forth on a quest for truth which has been carried on for two thousand years, sometimes under strange leaders and into strange fields. And now modern Youth stands, fired by the same passion for truth which is freedom, the heir of all these intervening ages, with a social and intellectual heritage comparable neither in quality nor in quantity to any other.

It is this inheritance which makes the great difference between the two ages, and I often wonder if our eager pushing of the mind forward and upward would not be made even more warmly satisfying than it is if we would take comprehensive stock of this inheritance. It is a great reservoir of wealth, if not as a source of authority, as a record of the emerging of the human race from the hand of God—and therefore as an

explanation of ourselves. Emerson says, "I can find Greece, Asia, Italy, Spain and the Islands—the genius and creative principles of each and of all eras in my own mind;—there is properly no history, only biography." And Goethe says that the philosophy of every man and of every age depends largely upon the door by which life is entered. To know ourselves, then, will involve an understanding of the doors which have been flung open for us and of those who have flung them open. For our age, with its questioning, courageous curiosity, is, in this sense, a mirror in which even the School of Athens is reflected. To gain any real, live values from being "an heir of all the ages" it is required that we slip through, as Alice did, into the Looking-Glass House where the pawns are all alive. "First, there's the room you can see through the glass plainly—that's just about the same as our own room only the things go the other way." But beyond, it is quite different.

But, you will say, the golden glories of the old are only fallen leaves about the feet of the young—what we want is not tradition but inspiration. And Goethe answers, "We must all receive and learn from those who were before us. . . To speak the truth, what had I that was properly my own save the ability to see and hear, to distinguish and to select, and to enliven with some wit what I had seen and heard, then to interpret it with some degree of skill? I, by no means, owe my works to my own wisdom alone, but to a thousand things and persons . . that provided me with material. . . All told me what they felt and thought, how they lived and worked and what experiences they had gained, and I had but to put out my hand and reap what others had sown for me."

It is this ability to see and hear and thus to put out our hands and reap what has been sown for us which alone makes us heirs of all the ages in any true sense. Those who have eyes, yet not the ability to see, can do no more than move about under the protection of reforms, employ machines, and express dogmas, all of which were at one time private opinions, then dreams, then struggles. Truly to inherit a thing, whether it be a system of student government on a college campus, a theory of gravitation, or an automobile, it is required that we imagine "intensely and comprehensively," that we grope with searching tendrils of the imagination into the soul where it was once a dream and a vision,—that is, where the truth of it lies. Those who enter thus through the looking-glass find, as Alice did, that it is "oh, so beautiful!"— and *tradition becomes inspiration.*

And what can we do with this inheritance, granted that we are able to grasp it? The surging spirit of adventure, of Youth, the winged desire to push ever forward and onward, forbids us to accept as final the experiences of other souls as they stand reflected in the life about us. Nevertheless, one never comes back from the looking-glass world without a feeling that he has been treading on holy ground. Ordinary things are no longer ordinary for they contain the dreams of the ages. We become gentler and less ruthless; more thoughtful of our own contributions, knowing that they will live after us; and more grateful to those of other times, knowing that "we could not reach the goal which we have set except we travel o'er the road which they have laid."

The Spinster–1926

I cannot but wonder each Commencement as a new group of Seniors prepares to take its place in the Looking-Glass House of Hollins history, how many of those for whom they have builded will come back and visit with them! For the things which have been accomplished are only a small part of the inner stirrings, the plans and visions which lie back of them. All these have gone into the making not only of the story of Hollins, but into that longer story of Adventures in Thinking begun back in Athens, centuries ago where the School of Today was founded; and as Hollins girls each year join this long and illustrious procession of fellow-adventurers, at the far end of which stand the pioneer figures in the Grecian temple, I can hear them voicing the cry of each age as it bequeaths its inheritance, "Guard you the dreams of the Dreamer."

MIRIAM MCCLAMMY.

The Spinster–1926

I cannot but wonder each Commencement as a new group of Seniors prepares to take its place in the Looking-Glass House of Hollins history, how many of those for whom they have builded will come back and visit with them! For the things which have been accomplished are only a small part of the inner stirrings, the plans and visions which lie back of them. All these have gone into the making not only of the story of Hollins, but into that longer story of Adventures in Thinking begun back in Athens, centuries ago where the School of Today was founded; and as Hollins girls each year join this long and illustrious procession of fellow-adventurers, at the far end of which stand the pioneer figures in the Grecian temple, I can hear them voicing the cry of each age as it bequeaths its inheritance, "Guard you the dreams of the Dreamer."

MIRIAM MCCLAMMY.

MISS IDA SITLER
Sponsor

SENIORS

Colors: Red and White *Flower:* Daisy

Officers

Mary Monroe Penick . . . . . *President*
Marguerite Spencer . . . *Vice-President*
Edna Roberts . . . . . *Secretary*
Hasseltine Gore . . . . . *Treasurer*
Sue Thomas . . . . . *Historian*
Anne Long . . . . . *Prophet*
Sarah Middleton . . . . . *Poet*

Representatives to S. G. A. Council

Carolyn Bush
Dorothy Merry
Anne Burke

Representatives of Athletic Board

Lulie Wilson

Sponsor

Miss Ida Sitler

Mary Monroe Penick

Lexington, Va.

Entered, '22-'23; Major Subject, Piano; Tri Delta; T-A-R; Cotillion Club; Ye Merrie Masquers; Member Student Council, '22-'23, '23-'24; Freshman Play, '23; College Play, '23; Choral Club, '22-'23, '25-'26; Y. W. C. A. Sub-Cabinet, '23-'24; Coach Freshman Play, '24; Sophomore Play, '23; Representative to Southern Intercollegiate Association of Student Government; President of Junior Class; Ensemble Club, '24-'25; '25-'26; President of East Building, '24-'25; Member Student Forum, '24-'25; Secretary Southern Intercollegiate Association of Student Government, '24-'25; Founder's Day Play, '25; Choir, '25-'26; Honor Roll, '24-'25; President of Senior Class; Student Assistant in Music Department, ~~'24~~-'25 '26 Proficiency in Piano; Dramatic Honor Roll; Virginia Club, '22; Y. W. C. A. Nominating Committee, '23-'24; Freya, '24-'26.

SARAH LOUISE BEELER

HAMILTON, OHIO

Entered, '21-22; Major Subject, Sociology; Pi Beta Phi; A-D-A; Choral Club, '25-'26; French Circle, '22-'23; '24-'25; Yankee Club; '21-'22, '22-'23; Great Lakes Club, '21-'22; '22-'23.

(1923-4 Ohio State Annual)

ANNE BURKE

811 GRIFFITH AVE., OWENSBORO, KY

Entered '22-'23; Major Subject, English; Kappa Delta; May Court, '24-'25; Y. W. C. A. Sub-Cabinet, '24-'25, '25-'26; Kentucky Club, '22-'23; Senior Representative to Student Council; Honor Roll, '24-'25.

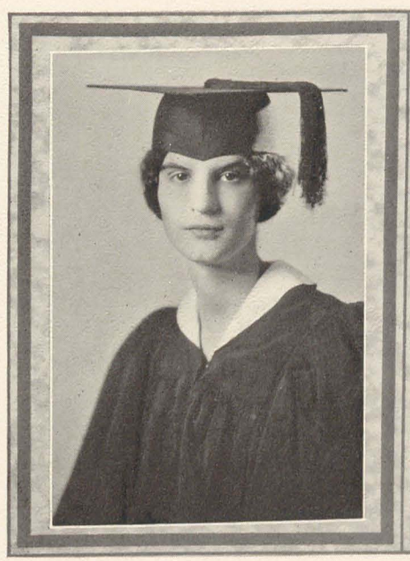

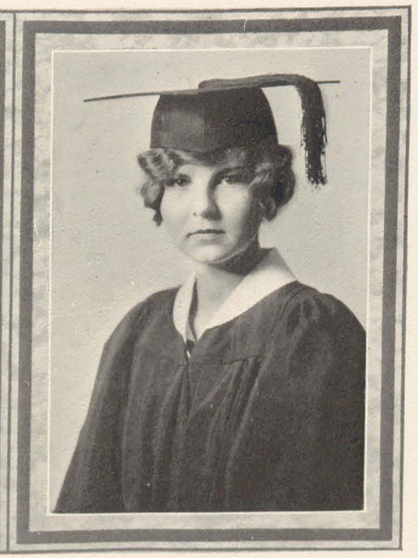

CAROLINE FRANCES BUSH

313 SUNSET DRIVE, GREENSBORO, N. C.

Entered '22-'23; Major Subject, English; Phi Mu; Recorder of Points, '23-'24; Tar Heel Club, '22-'23; Industrial Commission, '24-'25; S. G. A. Group Leader, '25-'26; Senior Representative to Student Council.

ROSE BUDD CHAMBERLAIN

LINCOLNTON, N. C.

Entered, '22-'23; Major Subject, Philosophy; Tri Delta; Choral Club, '22-'23; Tar Heel Club, '22-'23; Y. W. C. A. Nominating Committee, '23-'24; '24-'25; Sophomore Hockey Team; Secretary-Treasurer of Student Government Association, '24-'25; Junior Delegate to Women's Intercollegiate Association for Student Government, '24-'25; Delegate to Southern Intercollegiate Association for Student Government, '24-'25, '25-'26; Curriculum Committee, '24-'25; Committee on Revision of Point System, '24-'25; Delegate to Women's Intercollegiate Association for Student Government, '25-'26; President of Student Government Association, '25-'26; Honor Roll, '23-'25; Freya, '24-'26.

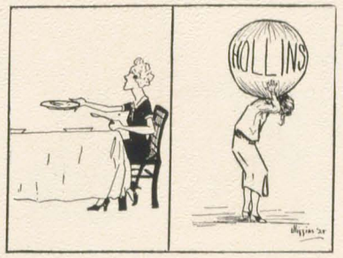

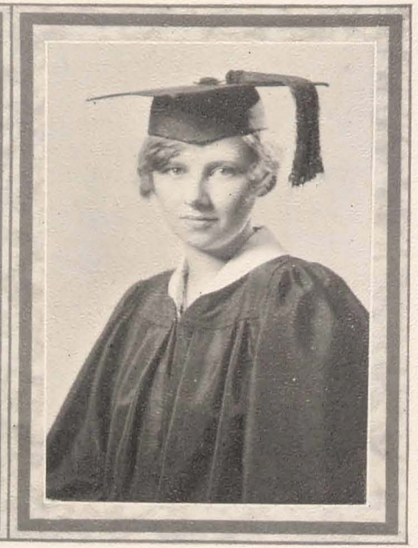

Jean Eleanor Clymonts

1627 PRINCESS AVE., PITTSBURGH, ~~P. A.~~ Pa.

Entered '23-'24; Major Subject, Sociology; Chi Omega; Sophomore Play; Dramatic Board, '25-'26; Social Service Committee of Y. W. C. A.

Sally Coon

HOLLINS RD., ROANOKE, VA.

Entered '22-'23; Major Subject, Chemistry; Vice-President Curie Chemical Society, '24-'25; Treasurer Curie Chemical Society, '25-'26; Choral Club, '23-'24; Social Service Committee of Y. W. C. A.; Honor Roll, '23-'24.

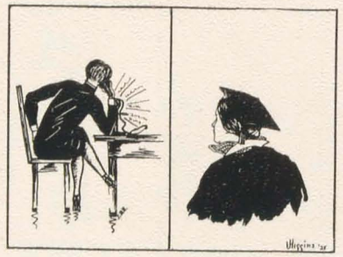

Mary Ballard Fontaine

CLIFTON FORGE, VA.

Entered '23-'24; Major Subject, Economics; Chairman of Hiking, '25-'26; Industrial Commission, '25-'26.

Frances Lucile Garrett

302 MOUNTAIN AVE., S. W., ROANOKE, VA.

Entered, '25-'26; Major Subject, Piano; Kappa Delta; Choir; Librarian of Ensemble Club, '25-'26.

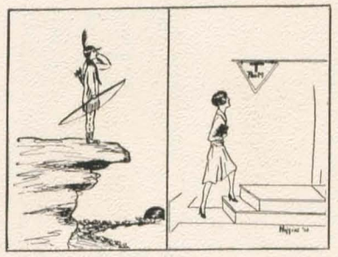

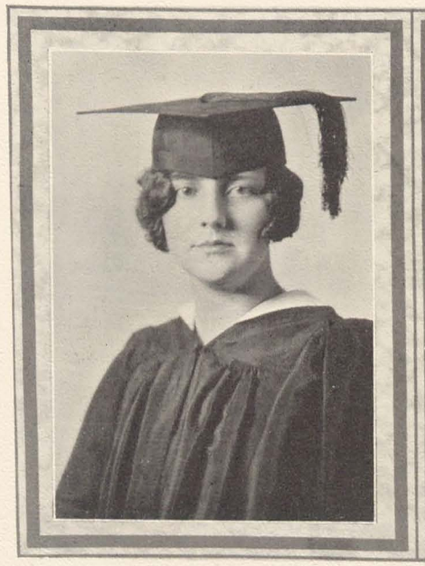

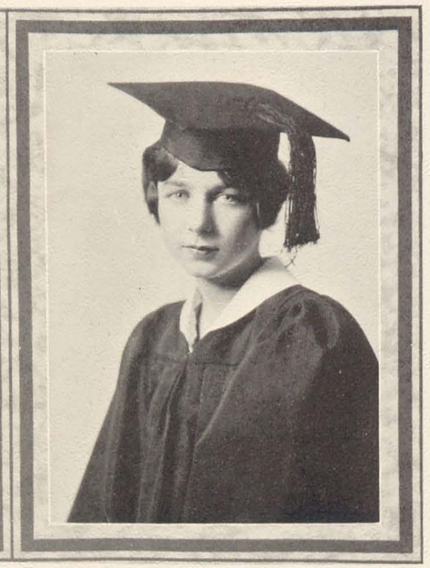

MARION ANTHONY GARRETT

302 MOUNTAIN AVE. S. W., ROANOKE, VA.

Entered '22-'23; Major Subject, Violin; Kappa Delta; Cotillion Club; Choral Club, '23; Ensemble Club, '23-'24, '24-'25, '25-'26; Concert Master of Ensemble, '25; Choir, '25.

HASSELTINE BODFISH GORE

917 SO. JEFFERSON ST., ROANOKE, VA.

Entered '22-'23; Major Subject, Chemistry; Choir, '22-'26; Choral Club; Cotillion Club; Treasurer Senior Class; Christmas Pageant, '24; Roanoke Club, '22-'23; Va. Club, '22-'23; President Curie Chemical Society, '25-'26; Founder's Day Play, '25; Curie Chemical Society, '24-'26.

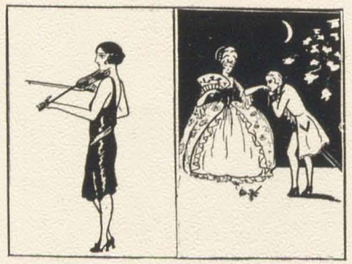

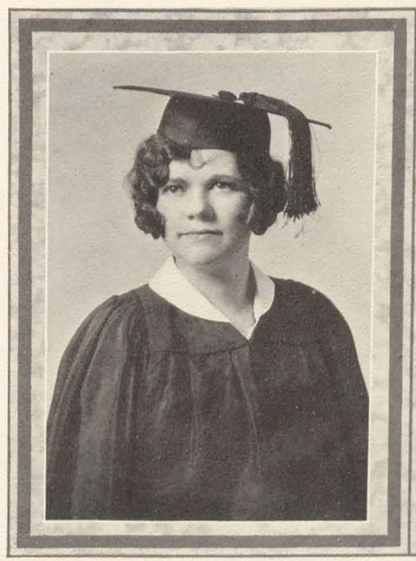

Did not receive the degree.

MARTHA WHITFIELD GORE

1000 WESTOVER AVE., NORFOLK, VA.

Entered '21-'22; Absent '24; Major Subject, French; Va. Club, '21-'23; Norfolk Club, '21-'23; Choral Club, '22-'25; Choir, '24-'26; Cotillion Club; Y. W. C. A. Sub-Cabinet, 1923; Senior Hockey Sub-Team; Student Assistant in Botany, '25-'26; Proficiency in Voice; French Circle.

DOROTHY GRIFFIS

38 SOUTH B ST., HAMILTON, OHIO

Entered '22-'23; Major Subject, Sociology; Pi Beta Phi; A-D-A; Cotillion Club; Even Cheer Leader, '25-'26; Choir, '24-'25-'26; Choral Club, '25-'26; Freshman Hockey Team; Even Hockey Sub-Team, '22; Vice-President Sophomore Class; Dramatic Board, '23-'24, '25-'26; Freshman Play; School Play, '23; Sophomore Play; Founder's Day Play, '25; Coach Fall Play, '24; Coach Senior Play, '24; Christmas Pageant, '23-'24; Sophomore Hockey Team; Yankee Club, '22-'23; Great Lakes Club, '22-'23; Treasurer of Dramatic Ass'n, '24-'25; Ye Merrie Masquers; Pres. Dramatic Ass'n, '25-'26; President Intercollegiate Dramatic Association, '25-'26; Student Marshal, '25-'26; Dramatic Honor Roll; S. G. A. Group Leader, '25; Freya, '26.

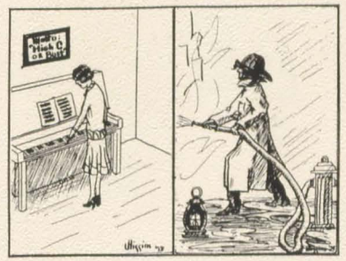

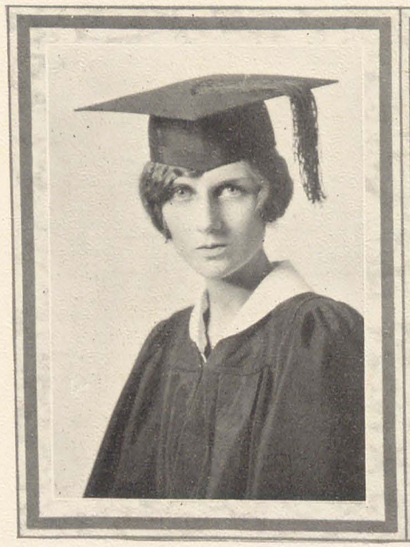

MARIE LOUISE HAYGOOD

518 CLEMENT AVE., CHARLOTTE, N. C.

Entered, '22-'23; Major Subject, Economics; Choral Club, '23; Tar Heel Club, '23-'24; Sophomore Play, '24; Play "You and I," '25; Play "Candida," '26; Coach of Founder's Day Play, '26; Christmas Pageant, '25; May Day Pageant, '25; Dramatic Board, '25-'26; Play Reading Committee, '26; Secretary of Junior Class, '25; Delegate to Intercollegiate Dramatic Conference, '26; S. G. A. Group Leader, '26; Freya.

ELIZABETH HALL

WILLIAMSON ROAD, ROANOKE, VA.

Entered, '23-'24; Major Subject, Philosophy; Pi Beta Phi; T-A-R; Cotillion; Even Baseball Team, '24; Junior Hockey Team, '24; Even Hockey Team, '24; Junior Basketball, '24-'25; Sub-Mohican Basketball, '25; Junior Swimming Team, '25; Captain of Even Baseball, '25; Senior Hockey Team, '26; House President of Main Building, '25; Student Council, '25-'26; Curriculum Committee, '25-'26; Monogram Club.

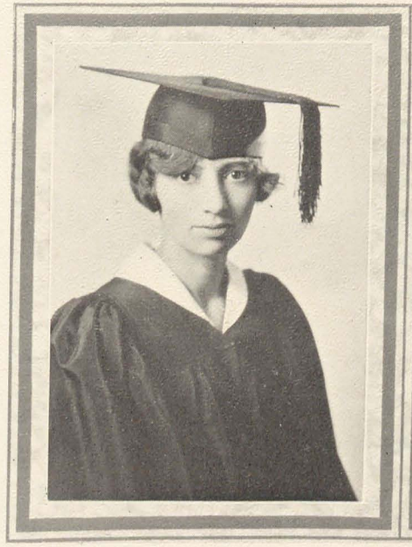

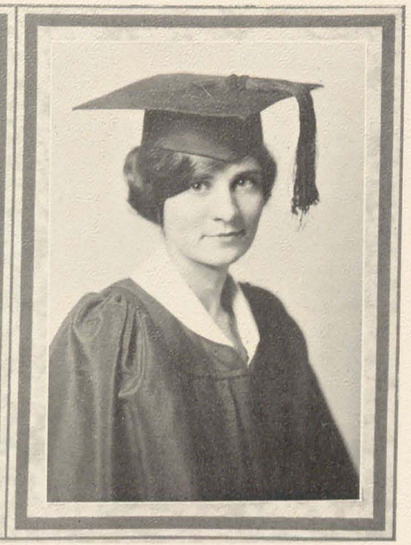

ELIZABETH LEVERING HARDESTY

3625 16TH ST., N. W., WASHINGTON, D. C.

Entered '22-'23; Major Subject, Psychology; Choral Club, '22-'23; Here and There Club; Manager Sophomore Play, '23-'24; Assistant Business Manager of "Spinster," '24-'25; Business Manager of "Spinster," '25-'26; Choir, '25-'26; Choral Club, '25-'26; Social Service Committee of Y. W. C. A.; Dramatic Property Committee, '23-'24.

ADNA ELIZABETH HOWELL

HAYES-BARTON, RALEIGH, N. C.

Entered '22-'23; Major Subject, Psychology; Y. W. C. A. Sub-Cabinet, '23-'24; Dramatic Sub-Cabinet, '23-'24; N. C. Club, '22-'23; Y. W. C. A. Social Service Committee, '23-'26; Business Manager "Cargoes" and "Campus Crumbs," '25-'26.

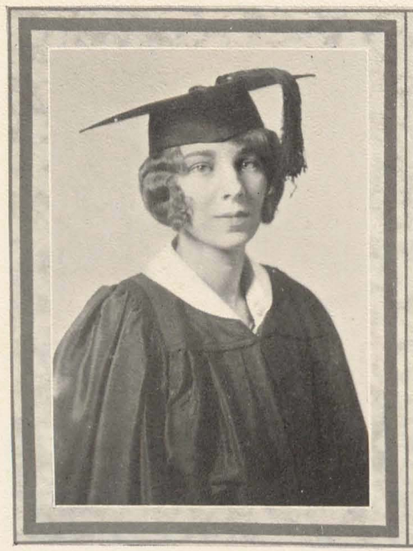

Celeste Ivey

2024 RIVERMONT AVE., LYNCHBURG, VA.

Entered '22-'23; Major Subject, Economics; Phi Mu; T-A-R; Cotillion Club; A-D-A; Class Hockey Team, '23-'24, '25-'26; Virginia Club; Even Sub-Team, '24-'25; French Club; Even Hockey Sub-Team, '25-'26; "Spinster" Staff, '24-'26.

Virginia Langhorne Kinnier

318 NORFOLK AVE., LYNCHBURG, VA.

Entered '22-'23; Major Subject, Economics; Phi Mu; T-A-R; Secretary of Freshman Class, '22-'23; Virginia Club; Cotillion Club; Class Basketball, '22-'25; Captain Sophomore Basketball; Class Hockey Team, '23-'24; '25-'26; Even Hockey, '23-'26; Mohican Sub-Team, '22-'23; Mohican Team, '23-'24; Captain Mohican Team, '24-'25, '25-'26; Varsity Basketball, '24-'25; Varsity Hockey Team, '24-'25, '25-'26; Swimming Team, '24-'25; Tennis Team, '24-'25; Phi Mu Representative to Pan-Hellenic; Vice-President of Athletic Association, '24-'25; Student Government Training Leader; President Monogram Club, '25-'26; Student Assistant in Physical Education; Freya.

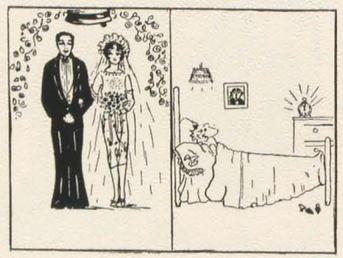

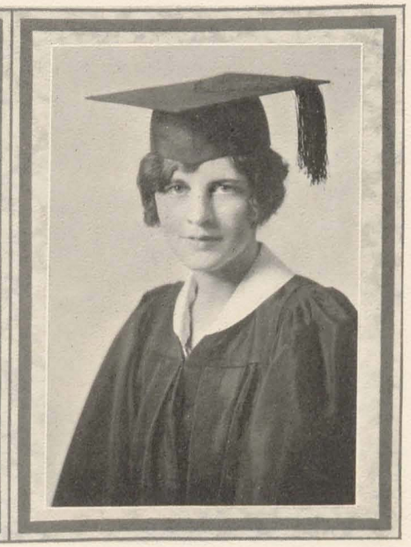

Louise Eggleston Lee

903 WORTHINGTON AVE., CHARLOTTE, N. C.

Entered, '22-'23; Major Subject, French; Kappa Delta; D-R-A-G-O-N; Cotillion Club; May Court, '25; North Carolina Club, '23-'24.

Almira Livingston

7214 BLAIR RD., N. W., WASHINGTON, D. C.

Entered '22-'23; Major Subject, English; Pi Beta Phi; Y. W. C. A. Social Service Committee; Here and There Club.

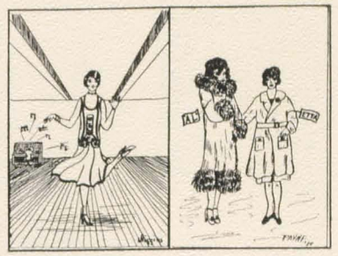

ANNE LILLIOTT LONG

401 WASHINGTON ST., LYNCHBURG, VA.

Entered '22-'23; Major Subject, Philosophy; Pi Beta Phi; A-D-A; Virginia Club, '22-'24; Pi Beta Phi Representative to Pan-Hellenic, '23; "Cargoes" Staff, '24-'25; "Campus Crumbs" Staff, '24-'26; Student Library Assistant, '25-'26.

MARGARET THOMPSON LOWE

204 CASCADE AVE., WINSTON-SALEM, N. C.

Entered '22-'23; Major Subject, Piano; Kappa Delta; Tar Heel Club, '22-'23; Choral Club, '22-'23, '25-'26; Ensemble Club, '23-'26; Kappa Delta Representative to Pan-Hellenic, '24-'25; Y. W. C. A. Cabinet, '24-'25; Industrial Commission, '23-'24; '25-'26; Proficiency in Piano, '24-'25; Dramatic Board, '24-'26; Graduate in Piano, '25-'26; Treasurer of Dramatic Association, '25-'26; Treasurer of Intercollegiate Dramatic Association, '25-'26; Certificate in Normal Music Course, '25-'26; Honor Roll, '25; Freya.

JOSEPHINE LYERLY

HICKORY, N. C.

Entered '22-'23; Major Subject, Economics; Industrial Commission, '24-'26; Auditor of Student Government Association, '25-'26; Honor Roll, '24-'25.

MARGARET MCCREARY

WINSTON-SALEM, N. C.

Entered '22-'23; Major subject, Economics; Kappa Delta; President of Sophomore Class; Member of Forum, '23-'24; Christmas Pageant, '24; May Court, '25; Kappa Delta Representative to Pan-Hellenic, '25-'26; Delegate to Near East Relief Conference, '23.

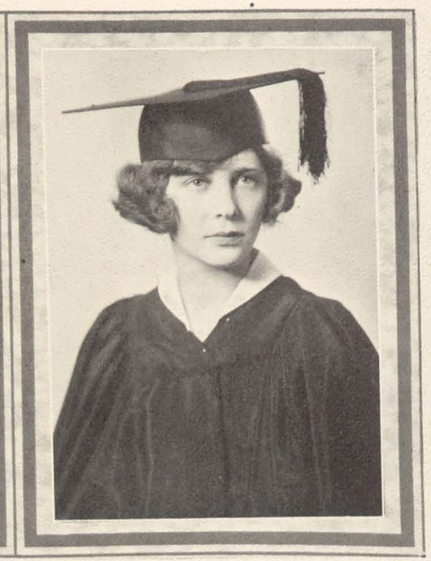

DOROTHY MCINTOSH

1501 LADY ST., COLUMBIA, S. C.

Entered '21-'22; Major Subjects, Psychology and History; Gamma Phi Beta; T-A-R; Sphinx; M. O. C.; Cotillion Club; South Carolina Club, '21-'23; Freshman Cheer Leader; Odd Cheer Leader, '21-'22; Freshman Basketball Team; Y. W. C. A. Sub-Cabinet, '22-'23; Captain Sophomore Basketball Team, '22-'23; Odd Hockey Team, '22-'24; Odd Baseball Team, '22-'23; Yemassee Basketball Team, 22-'23; Industrial Commission, '22-'23; President of South Carolina Club, '22-'23; Junior Basketball Team, '23-'24; Junior Hockey Team, '23-'24; Assistant Chairman of Hockey, '24-'25; Junior Hockey Team, '24-'25; Gamma Phi Representative to Pan-Hellenic, '24-'25; Senior Cheer Leader; Senior Hockey Team; Monogram Club; H***; S. G. A. Freshman Group Leader, '25-'26.

DOROTHY HOLMES MERRY

1106 JOHNS RD., AUGUSTA, GA.

Entered '24-'25; Major Subject, History; Alpha Delta Pi; D-R-A-G-O-N; Member Student Council, '25-'26; Bible Assistant, '25-'26; Delegate to Woman's Intercollegiate Association for Student Government, '25; Cotillion Club.

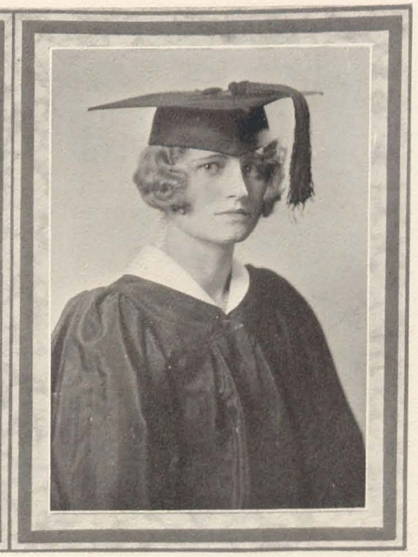

DOROTHY NUNNAMAKER

2302 GROVE AVE., RICHMOND, VA.

Entered '22-'23; Major Subjects, Sociology and Economics; Virginia Club, '22-'23; Richmond Club, '22-'23; Freshman Basketball Team; Sophomore Hockey Team; Sophomore Basketball Team; Even Hockey Team, '23-'24; Mohican Sub-Team, '23-'24; Junior Basketball Team; Junior Hockey Team; Even Hockey Team, '24-'25; Varsity Hockey Team, '24-'25; Monogram Club; Y. W. C. A. Cabinet, '24-'26; Chairman Industrial Commission, '24-'26; Y. W. C. A. Undergraduate Representative, '25-'26; Y. W. C. A. Representative to Blue Ridge, '25; Secretary-Treasurer of Monogram Club, '25-'26; Discussion Group Leader, '25-'26; Senior Hockey Team; Even Hockey Sub-Team, '25-'26; Delegate to World Court Conference, '25-'26; Honor Roll, '24-'25; H*.

LUCY CAROLINE POULNOT

52 RUTLEDGE AVE., CHARLESTON, S. C.

Entered '22-'23; Major Subject, English; Pi Beta Phi; T-A-R; South Carolina Club; President of Freshman Class; Student Forum, '22-'23; Freshman Play; Secretary of Sophomore Class; Sophomore Play; Pi Beta Phi Representative to Pan-Hellenic, '24-'26; Student Government Association Council, '24-'25; Fall Play, '24-'25; "Ye Merrie Masquers"; Y. W. C. A. Nominating Committee, '23-'24; S. G. A. Nominating Committee, '24-'25; Junior Basketball Team; Junior Swimming Team; Secretary of Dramatic Association, '25-'26; Fall Play, '25-'26; Secretary of Intercollegiate Dramatic Association; Member of Executive Committee for Intercollegiate Dramatic Association; Freya.

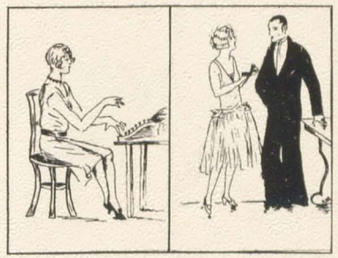

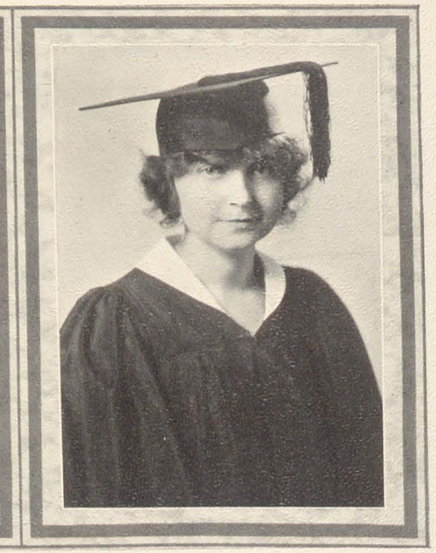

MARIE LOUISE RAGSDALE

FLORENCE, S. C.

Entered '22-'23; Major Subject, History; Tri-Delta; D-R-A-G-O-N; A-D-A; Y. W. C. A. Sub-Cabinet, '23-'24; "Spinster" Staff, '23-'25; Editor-in-Chief of the "Spinster," '25-'26; Yemassee Sub-Team, '23-'24; Junior Basketball Team; Junior Cheer Leader; Even Cheer Leader, '24-'25; Freshman Group Leader, '25-'26; Delta '26; South Carolina Club, '22-'23; Yemassee Cheer Leader; Freya.

EDNA CONWAY ROBERTS

1621 PATTERSON AVE., ROANOKE, VA.

Entered '22-'23; Major Subject, English; Virginia Club, '22-'23; Roanoke Club, '22-'23; Choral Club, '22-'23; Secretary Senior Class, '25-'26; Y. W. C. A. Social Service Committee, '25-'26.

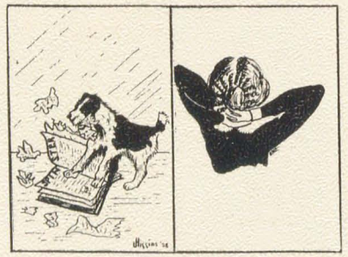

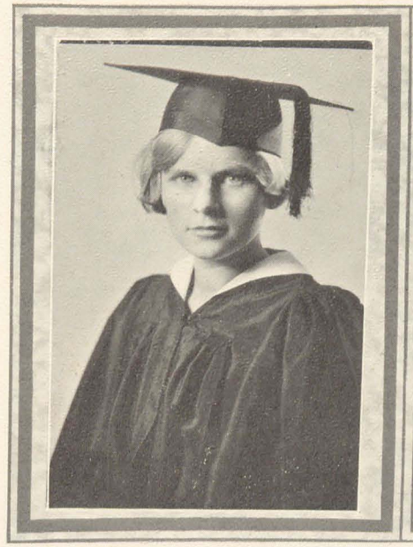

did not receive the degree.

ELIZABETH LEWIS SAUNDERS

BLACKSBURG, VA.

Entered '22-'23; Major Subject, French; Chi Omega; Freshman Hockey Team; Freshman Tennis Team; Sophomore Hockey Team; Sophomore Tennis Team; Captain Junior Hockey Team; Junior Tennis Team; Captain Senior Hockey Team; Even Hockey Team; '22-'26; Athletic Board, '23-'26; Cotillion Club; Treasurer Junior Class; Ensemble Club, '22-'23; Virginia Club, '22-'23; Treasurer of Virginia Club, '22-'23; French Club, '24-'25; Honor Roll, '23-'25; Chi Omega Representative to Pan-Hellenic, '25-'26; Varsity Hockey Team, '24-'25; President Athletic Association, '25-'26; Committee on Revision of Point System, '24-'25; Monogram Club; H***; Freya, '24-'26.

KATE ORMOND SCHOOLFIELD

MULLINS, S. C.

Entered '21-'22; Major Subject, Zoology; Delta Delta Delta; Choral Club, '25.

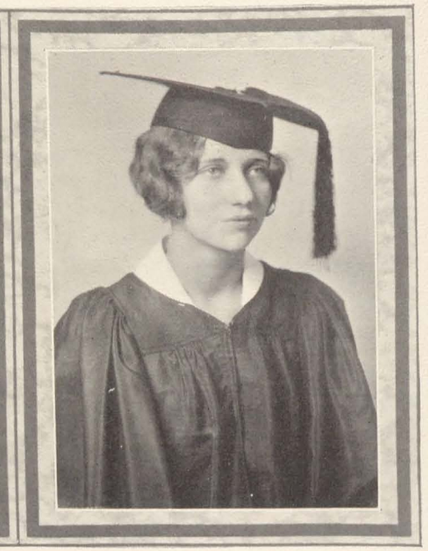

Martha Jane Spence

THOMASVILLE, GEORGIA

Entered '22-'23; Major Subject, Zoology; Georgia Club, '22-'23; A-D-A; Choral Club, '22-'24; Sophomore Hockey Team; Junior Hockey Team; Captain Junior Swimming Team; Ensemble Club, '23-'26; Senior Hockey Team; Even Hockey Sub-Team, '24-'25; Student Assistant in Zoology, '24-'25-'26.

Marguerite Harding Spencer

3324 MEMORIAL AVE., LYNCHBURG, VA

Entered '22-'23; Major Subject, Voice; Freshman Hockey Team; Freshman Basketball Team; Y. W. C. A. Cabinet, '23-'24; Graduate in Voice; Junior Hockey Team; Junior Swimming Team; Choral Club; Choir; Vice-President Senior Class; President Cotillion Club; Honor Student, '24-'25.

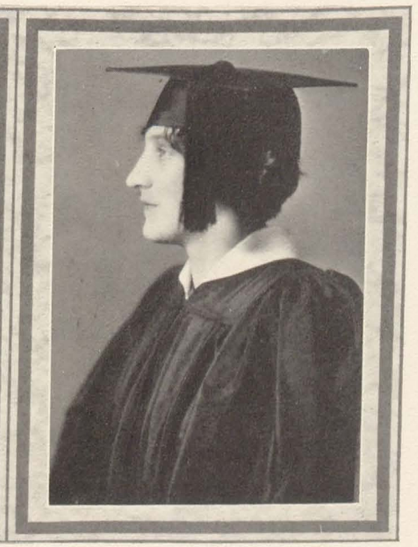

Margaret Williams Stone

KINGSPORT, TENN.

Entered '22-'23; Major Subject, French; Y. W. C. A. Membership Committee; President French Club, '24-'25; Junior Swimming Team; Founder's Day Play; Cotillion Club; Tennessee-Kentucky Club; S. G. A. Group Leader; Secretary of Book Club.

Page Stone

1221 WASENA TERRACE, ROANOKE, VA.

Entered '21-'22; Major Subject, Voice; Gamma Phi Beta; Roanoke Club; Virginia Club, '21-'22; Choir, '21-'26; Choral Club, '21-'25; Captain Freshman Basketball Team, '22-'23; Mohican Team, '22-'23; Captain Mohican Basketball Team, '23-'24; Freshman Track Team; Sophomore Basketball Team; Junior Hockey Team, '24-'25; Even Hockey Team, '24-'25; Varsity Hockey Team, '24-'25; Assistant Business Manager "Cargoes," '24-'25; S. G. A. Nominating Committee, '24-'25; Christmas Pageant, '23-'25; House President West Building, '25-'26; Member Tea House Board, '25-'26; Gamma Phi Beta Representative to Pan-Hellenic, '25-'26; Student Assistant in Voice, '25-'26; Senior Hockey Team, Hockey Team, '25-'26; Monogram Club; H*; Freya.

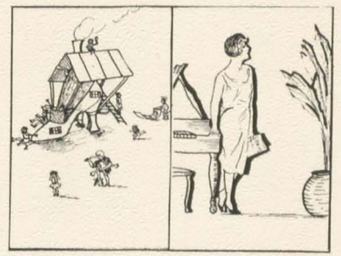

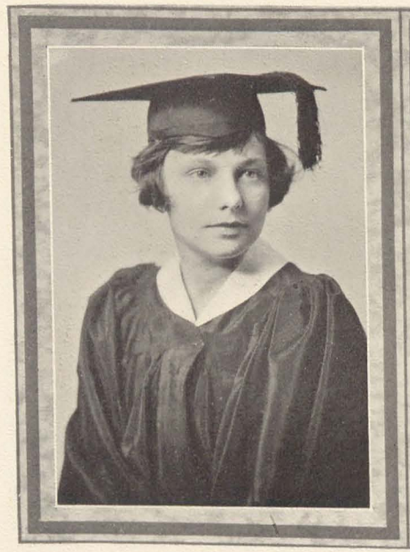

Sue Rivers Thomas

120 SOUTH BAY, CHARLESTON, S. C.

Entered '22-'23; Major Subject, English; Delta Delta Delta; South Carolina Club, '22-'23; Choral Club, '22-'23; Freshman Hockey Team; Choir, '23-'26; "Campus Crumbs" Staff, '23-'26; French Club, '23-'24; Y. W. C. A. Sub-Cabinet, '23-'24; Delta Delta Representative to Pan-Hellenic, '24-'25; Play "You and I"; "Cargoes" Staff, '24-'26; Ensemble Club, '24-'25; Play Reading Committee, '24-'25; S. G. A. Nominating Committee, '24-'25; Forum, '24-25; Honor Roll, '24-'25; Curriculum Committee, '25-'26; S. G. A. Group Leader, '25-'26; Senior Hockey Team; Class Historian; Freya, '25-'26.

Frances Boyce Thompson

"BOXWOODS," HOLLINS, VA.

Entered '22-'23; Major Subject, French; Gamma Phi Beta; Choir; French Club, '24-'25.

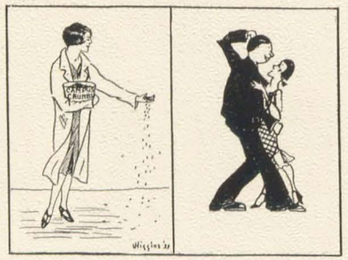

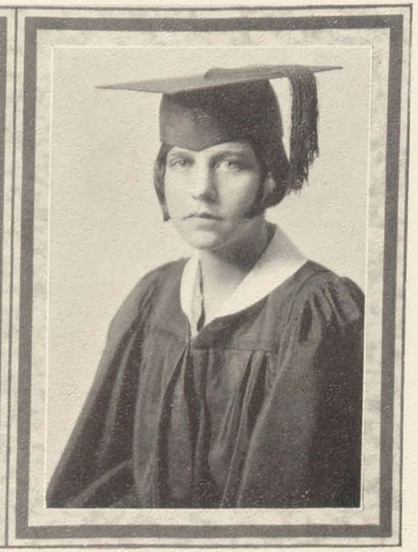

Frances Edna Thompson

GREER, SOUTH CAROLINA

Entered '22-'23; Major Subject, Philosophy; Phi Mu; Honor Roll, '24-'25; Sophomore Play; Dramatic Board, '24-'25; S. G. A. Council, '24-'25; S. G. A. Nominating Committee, '24-'25; Founder's Day Play, '24-'25; Phi Mu Representative to Pan-Hellenic, '25-'26; Vice-President S. G. A., '25-'26; S. G. A. Group Leader, '25-'26; Executive Chairman of Freya, '25-'26; Freya, '24-'26.

Ruth Thompson

LELAND, MISSISSIPPI

Entered '22-'23; Major Subject, Latin; Chi Omega; T-A-R; A-D-A; Freshman Baseball Team; Mississippi Club, '22-'23; Junior Hockey Team; Chi Omega Representative to Pan-Hellenic, '25-'26; Curriculum Committee, '25-'26.

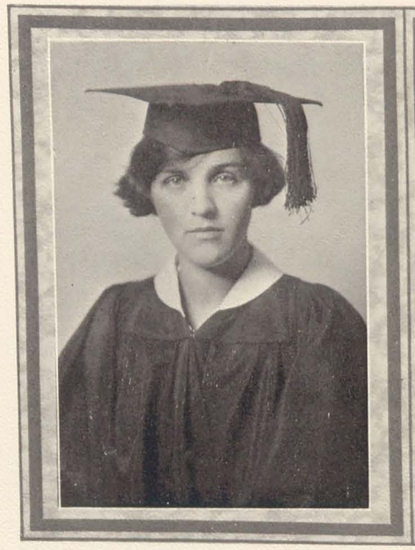

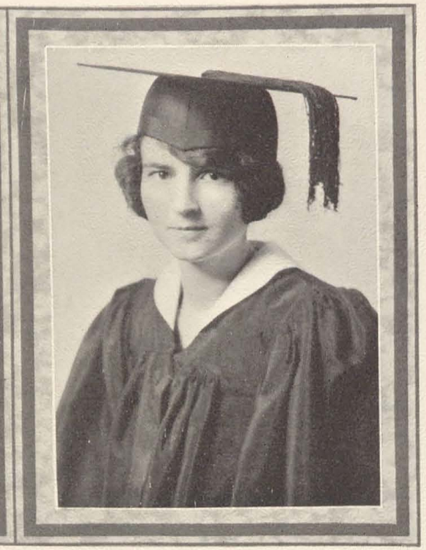

Mary Elizabeth Tune

1246 FOURTH AVE., COLUMBUS, GA.

Entered '22-'23; Major Subjects, Mathematics and Philosophy; Phi Mu; Georgia Club, '22-'23; Honor Roll, '23-'25; Y. W. C. A. Membership Committee, '24-'25; Member of Student Council, '24-'25; Christmas Pageant, '24-'25; Chairman of Committee on Revision of Point System, '24-'25; Y. W. C. A. Nominating Committee, '24-'25; House President East Building, '25-'26; Discussion Group Leader, '25-'26; Freya, '25-'26.

Margaret Elizabeth Tynes

STAUNTON, VIRGINIA

Entered '22-'23; Major Subject, English; Gamma Phi Beta; S. G. A. Nominating Committee, '22-'24; Gamma Phi Beta Representative to Pan- Hellenic; Y. W. C. A. Sub-Cabinet, '23-'24; Curriculum Committee, '24-'25; Chairman Student Friendship Fund, '24-'25; Vice-President Y. W. C. A., '24-'26.

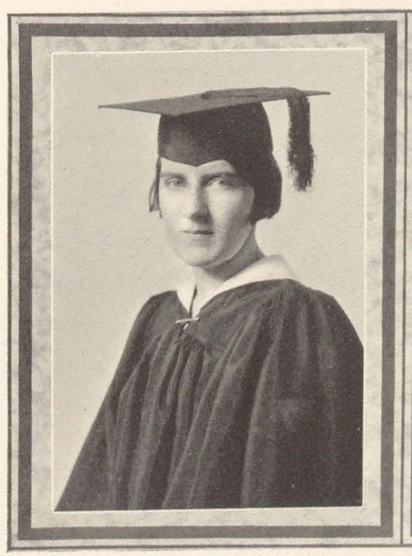

Dorothy Jordan Webb

SOUTH BOSTON, VA.

Entered '22-'23; Major Subject, English; Kappa Delta; Y. W. C. A. Nominating Committee, '23-'25; Y. W. C. A. Cabinet, '24-'25; President Y. W. C. A., '25-'26; Mohican Basketball Team, '23-'25; Class Basketball Team, '23-'26; Captain Senior Basketball Team; Even Baseball Team, '23-'26; Captain Even Baseball, '24-'26; Captain Junior Basketball Team; Junior Hockey Team; Committee on Revision of Point System, '24-'25; S. G. A. Calendar Committee, '24-'25; Cotillion Club; Virginia Club, '22-'23; Monogram Club, H**; Freya.

Sarah Williams

LANCASTER, S. C.

Entered '22-'23; Major Subject, History; Chi Omega; D-R-A-G-O-N; Senior Hockey Team; May Court, '25; Founder's Day Play, '25-'26.

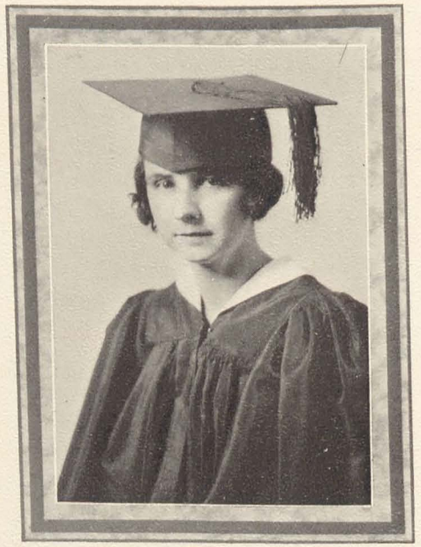

LULIE MAY WILSON

3406 HAWTHORNE AVE., RICHMOND, VA.

Entered '22-'23; Major Subject, Zoology; Class Hockey Team, '23-'26; Even Hockey Team, '24-'26; Class Tennis Team, '23-'24; Winner of Tennis Singles, '23; Even Baseball Team, '24; Captain Even Hockey Team, '24-'26; Monogram Club; H**.

Supplication

I

I stood within the flood of light
That poured, a flame of molten amber,
From the sun and slanted through the sky
To fill the purple rim of hills.
Lord, the earth is a cup held up
For us to catch thy glory in.
Lord, my hands are lifted high;
Fill them with thy holy flame.

II

Beneath the shining stars, I watched
Their crystal light transfuse the earth,
Until the mists that wrapped the hills
Were cloaks of silver, finely spun.
Lord, my soul is caught in mystery;
Touch it with the beauty of thy night.

SARAH MIDDLETON.

Class History

ONCE upon a time, a young giant, becoming tired of all the things that giants usually do, and being of a scientific turn of mind, found a telescope and began to focus it on earth. It was in September, 1922, that there came to his view a group of buildings in a hollow. There was a great deal of commotion going on; the giant didn't exactly understand, for he was not very well educated, so he called his mother to ask her about it. She was busy at the time, so she said in a very short manner:

"Oh, those are girls down there. What? The black speck? That's an automobile. Don't be silly. It's a college, not an ant hill. How very ignorant you are." And she went back to her work.

But the young giant wasn't satisfied, so he kept looking and looking through the telescope to try and make out something more.

The automobiles kept driving up, and before they had stopped, hoards of girls threw themselves upon them, and he heard shrieks of "Be a red," or "Be a blue." Altogether it was very puzzling. The creatures as they stepped from the car would be clutched by those who were waiting as though they were going to be killed, and then they would all hop up and down like mad people.

By and by the giant noticed some of the creatures that stood apart from the rest, either singly or in small groups. They were very quiet and seemed to be rather uncomfortable.

"They don't understand either," he thought. "I shall watch them and perhaps I can learn with them what it is all about." So he did.

In a very few minutes, according to giant time, he saw that the quieter creatures had become more at ease, but some of them behaved very queerly. They seemed to be continually weeping. The giant felt very sorry for them. But on the whole, things were going quite well, in fact the giant had almost dozed off when he was awakened by a most terrific racket. He opened his eyes wider than ever and saw hordes and hordes of the once meek creatures marching and singing,

"We are the flappers,
Flappers are we,"

It sounded a harmless enough song, but it seemed not to be the thing to do, for suddenly a swarm of bold creatures descended upon the band, and a terrific fight occurred. The giant had never seen anything like it before, even in giantland, and he was afraid that the whole population would be exterminated. The fight lasted so long that it bored him, and he yawned and when he looked again, everything had quieted down, and his especial proteges were very meek once more. In fact they seemed almost too meek. He saw them try to "scramble like an egg," or "bloom like an idiot" before a crowd of derisive onlookers, and he said, "What fools these mortals be," and went to sleep in disgust.

When he woke and looked through his telescope, it was, by a strange coincidence, September again. Everything was the same as when he first began to look at the creatures except that those who were then so ill at ease were now quite at home and seemed not to care who knew it. They clutched at people with extra frenzy, seeming to enjoy the orgy the more because they had missed its delights before. There weren't so many of them this time but that didn't lessen their order any and when after some time the giant heard them sing,

"The Seniors think that we
Are cute as we can be,"

he smiled a little.

There was another lull in the life of the little place, and then it revived again as the giant had seen it do before. The same things happened, the same cries of "Be a red" and "Be a blue" arose. "I wonder they don't get tired of it," he thought. A group of creatures looking pleased with themselves, but this time his own particular ones were, though they had decreased considerably in size, bustling around in a motherly fashion. They really looked more important than they had felt the year before. They seemed, too, to be together more and he often heard shouts of,

"We're the merry Junior Class.
Ha, Ha, Ha, Ha."

saw them trudging out on picnics, and going around looking as if the weight of the world lay upon their shoulders. The most momentous occasion came when he saw them become invested in long black robes, and funny square hats. Even the giant was thrilled when they sang,

"We are the Seniors
Seniors are we,"

though he couldn't in the least see why this should make them so happy.

The giant has taken another nap and wakes to hear one of the creatures say, "Yes, our class certainly has seen a lot of changes, why when I was a Freshman—" whereupon he smiled and went to see if his dinner was ready.

SUE R. THOMAS, '26.

Aunt Anne's Anecdotes

(Being Also Incidents of Interest to Irritated Infants)

FOREWORD:

IT HARDLY seems possible that twenty years ago I was a learned Senior in cap and gown and that all (oh, well, *most* all) of my classmates were just as learned. The only thing that A.B. signifies is that it's the beginning of the alphabet. I recite it now, the whole thing, A, B, C, D, etc., to all my little nieces and nephews by courtesy along with the ensuing jingles. You see, a virulent old maid like myself must be amused somehow, so my erstwhile classmates are kind enough to invite me to visit them and look after their children. In the interim of visits I jot down these spasmodic, meterless ditties for the delection of the darlings, and in return they call me "Aunt Anne." It's wonderful. I expect I'd better add, too, that I'm the only old maid. The events in my rhymes occurred either before, after, during, or simultaneously with matrimony, but interfered with it in no wise.

"AUNT ANNE."

This is the house that Toose built.
This is the furniture found in the house that Toose built.
These are the frills that go on the furniture found in the house that Toose built.
These are designs that show the frills that go on the furniture found in the house that Toose built.

This is the file where designs are kept that show the frills that go on the furniture found in the house that Toose built.

This is the office that harbors the file where designs are kept that show the frills that go on the furniture found in the house that Toose built.

This is the architect that bosses the office that harbors the file where designs are kept that show the frills that go on the furniture found in the house that Toose built.

This is the decorator that is the architect that bosses the office that harbors the file where designs are kept that show the frills that go on the furniture found in the house that Toose built.

This is L. Beeler, that is the decorator that is the architect that bosses the office that harbors the file where designs are kept that show the frills that go on the furniture found in the house that Toose built.

There was a young lady named Burke
In whom a fondness for sailors did lurk,
So she set out to sea—
A captain to be,
Of her duties ne'er did she irk.

Pussy cat, pussy cat, what do you hear?
A radio broadcasting loud and clear.
Pussy cat, pussy cat, who talks so greatly?
It's Carolyn Bush, she never stops, lately.

When President Rose Budd ruled the land,
She ruled it very well.
She'd "shush" her learned cabinet
When she had aught to tell.

There once was a lady, as I've heard tell,
Who worked very hard, churning butter to sell.
She lived on a dairy farm, way, far away
And she was Jean Clymonts, most strange to say.

Dr. Coon went down to Boone,
Of cloudy weather fame.
But as she did grope,
Found an isotope,
Which won her a chemical name.

Mary Ballad, the walking one,
Learned to walk when she was young.
She led us hiking day by day
Over the hills and far away.
And now that she is old she can't sit still,
But keeps on going down dale and uphill,
And many a prize she's won, if you please,
By walking from the Nile to the Euphrates.

Martha Gore and Hasseltine, they were two bonny lassies.
Both of them went upon the stage, where a large part of our class is.
They sing and dance, gain much applause, a winning team are they,
Flowers and candy are sent to them almost every day.

When there's a fire in Hamilton, Ohio,
The good fire chief they bring.
A lady she, apt as can be—
To Dot Griffis let us sing.

Mittycum, Mottycum, Mitts,
Marie Hagoods' lost her wits.
In every play, up 'til today,
She's always been a man.
Now she thinks it's really so—
To the asylum she must go.
There to dwell until she is well,
Relieve her, pray, who can.

Liz Hall's an old woman who lives in a college,
She guards so many girls she's near lost her knowledge.
For she is the Dean, a kind, motherly soul.
To kiss all good-night is ever her goal.

In Washington, D. C.
Is a bank big as can be.
A lady is the banker, and all the people thank her
For none is so good as Hardesty.

One misty, moisty morning,
When it was very foggy,
I chanced upon a lady
Who seemed to be quite groggy—
As I am blest
It was Celeste.
She fell in a trance
With St. Vitus' Dance.

Virginia Kinnier had very red hair.
She dyed it one day, as I do declare,
And now she is a nun and never is seen,
For her hair once so red, it very bright green.

Gay go up and gray go down.
Now we're off for Chicago Town.
And where shall we dine when there we stay?
At Russell Kennedy's new cafe.

Hey, diddle diddle,
The cat and the fiddle,
And who is this, I pray?
It's plain to see,
'Tis Louise Lee,
She models for Altman, they say.

The poor benighted Hindu
No longer makes his skin do.
Almira's there
To comb his hair
And tell him what he kin do.

There was a social worker
Who uplifted all she saw,
She made the children brush their teeth
And wash each little paw.
"You must be clean, dear children,
And bathe, lest you die early."
And this kind lady, gracious friends,
Was Josephine Lyerly.

Little Queenie Flinders
Sits in the cinders,
Scrubbing many a pot and pan.
Her face is very black—
Oh, alas and alack,
Imagine it, anyone who can.

There once was a girl who sang every breath,
Dot Mac she was, may we ne'er hear her death.
Now she's on the stage
And they say she's all the rage,
But no longer does she sing, but acts *Macbeth.*

Ho jerry, hi jerry,
What's become of Dorothy Merry?
Early and late
She governs her state,
In Georgia we now like to tarry.

Dot Nunnamaker
Is a lady Quaker,
From Industry she craved a rest.
Though all uplifters love her,
She waits 'til the spirits move her,
E'er again she makes them blest.

"Limelight Lou" is Pully, now,
An actress rare, I vow—
Charlestons each night
With all her might—
To see her they all go,
And the house is "S. R. O."

Very sad to relate,
There's another inmate
Of the asylum in our class.
Marie Ragsdale is groggy,
She thinks she's a "doggie,"
Alack, oh, alack and alas.

Edna Roberts, a matron, is
In a orphan home.
They love her so, they never go
Out in the world to roam.

Pavlowa's place is taken,
The dancing world is shaken—
Who is this new and shining sun?
A girl we know full well,
And her praises loudly tell,
Tommie Saunders, this brilliant one.

A designing lady is Kate Schoolfield,
And lays full many a plan—
For girls she has sporty Triangle Togs
As well as clothes for the well-dressed man.

Poor Martha Jane Spence
Has lost all her sense,
From bugs to buggy she went.
'Twas taking Zoo
That did it, you know.
Oh, Zoo, what a way to give vent.

Hiddlety, tiddlety, tod,
Who heads the policewoman's squad?
'Tis Margaret Stone,
Bless her every bone,
For she rules with a gentle rod.

Sue Rivers Thomas, sing high, sing low,
Is a writer of novels, oh ho, oh ho.
Kissed and Forgiven, the title of one,
Loved and Left, is a source of fun,
But the one that won the Hearst first prize
Was *Barbara Bunting's Dangerous Eyes.*

Diddlety, diddlety, dool,
Who heads the reformatory school?
Oh, occupants rejoice,
'Tis Thompson, Frances Boyce.
Sing diddlety, diddlety, dool.

Ziegfeld

Ding, dong, dell,
Ring the funeral bell.
Flo Zeigfeld's passed away,
He died of grief, they say—
F. E. Thompson's put his "Follies"
In the shadow with her "Jollies."

Purple, blue, orange and green,
Ruth Thompson's on the movie screen,
And strange to tell, my little man,
She plays the part of *Peter Pan.*

A rose by any name, I hear,
Would cost as much, be just as dear,
So names are doubtful blessin's.
But Mary Liz Tune lives up to hers
By giving singing lessons.

Margaret Tynes was in our class
And she was wond'rous wise;
To see her walk so absently
You'd think she had no eyes—
But she had eyes I know full well,
She spied an electron rare,
Converted it to status quo—
(Of Chemists we've a pair).

Cock-a-doodle doo.
Dot Webb where are you?
I'm coach of basketball
At good old Fairfax Hall,
Social Director, too,
So cock-a-doodle doo.

Da-da Williams, old and gray,
How do you pass your time away?
Darning hose for Ruth and Van
And making cakes for the church when I can.

Billie Wilson takes the place
Of Mr. Spalding now.
Her specialty is hockey sticks,
She makes them well, I vow.

There was a jolly magnate—
A coal magnate, she
Who unearthed all the coal there is,
Systematic as can be.
And pray, oh pray, oh pray who
Can this magnate be?
Her name is Adna Howell, Adna
Howell, it is she.

Sing, sing, what shall I sing?
Of Grand Opera, now. It's quite the thing.
And who pray, plays the part of *Carmen?*
Margaret Henderson and oh, but she's charmin'.

Oh, Margaret Lowe, she plays so well,
Rivals Paderewski, as I've heard tell,
She tours the world in pomp and state—
She has become both rich and great.

Mary Monroe, I must relate,
Had a very lurid fate.
A wicked stage vamp—such is she,
And out Theda's Theda that used to be.

A-hey and a-ho and a-hi-hi-hee,
Another great singer now we see,
Marguerite Spencer is all the rage
Upon the Classic Concert stage.

The two Misses Garrett, not unwary,
Have started a ladies' seminary,
And they are oh, so strict and firm
From the very beginning to the end of the term.

Spurned has our Page the operatic stage,
Life holds better things by far,
And now you see, a drum major she,
Who drums her troops to war.

A famous poet's a thing apart,
Sing hiddleton, diddleton, biddleton,
But there is one lives in our heart,
And she is Sarah Middleton.
She writes verses as free
As Libertee,
And so me all tightly bound,
But she's a great poet we've all found,
Sing hiddleton, diddleton, liddleton.

ANNE LONG, '26.

Senior Specials

MARGARET HENDERSON
CHARLOTTE, N. C., 607 EAST AVE.

Phi Mu; Choir; Choral Club; Senior Hockey Sub-Team; Y. W. C. A. Social Service Committee.

JO RUSSELL KENNEDY
ST. URBANA, OHIO, 463 SCIOTO

Pi Beta Phi.

SARAH MIDDLETON
EMINENCE, KENTUCKY

Delta Delta Delta; Editor-in-Chief "Chargoes" and "Campus Crumbs" Staff; Class Poet; Madonna Christmas Pageant, 1926; Freya.

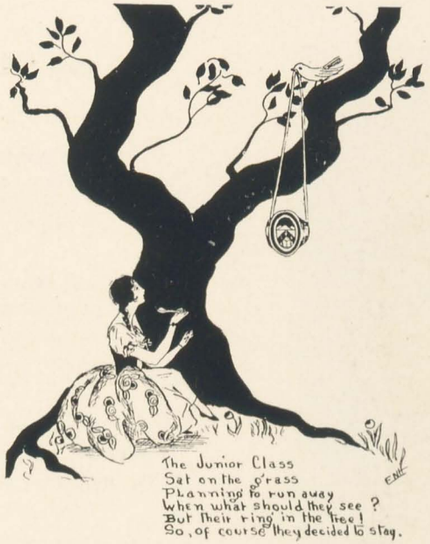

JUNIORS

Colors: Orange and Black *Flower:* Yellow Rose

Motto: "Together let us seek the heights."

OFFICERS

PAULINE DONNAN . . . . . *President*
FRANCES LONG . . . . . *Vice-President*
CAROLINE JONES . . . . . *Secretary*
ALBERTA GARY . . . . . *Treasurer*
ISABEL HANCOCK . . . . . *Cheer Leader*

Representatives to S. G. A. Council
FANNY HIGSON
MIRIAM OWEN
EMMA NORTH

Representative to Athletic Board
ELOISE KELLEY

Sponsor
DR. GLADYS LOUISE PALMER

Junior Class

ELLA ANDERSON
BLACKSBURG, VIRGINIA

JEAN ARMSTRONG
JAMESTOWN, NORTH CAROLINA
Choral Club.

MARY MORGAN BARKSDALE
LYNCHBURG, VA., PEAKLAND PLACE
Phi Mu; Junior Hockey Team.

MATILDA BYNUM BARNES
WILSON, NORTH CAROLINA
Chi Omega.

MARY LOUISE BEATY
CHESTER, S. C., 127 WEST END
Treasurer of Y. W. C. A.

ANNA MARY BLOUNT
NACOGDOCHES, TEXAS
Pi Beta Phi; Secretary and Treasurer of S. G. A. Choir; Junior Hockey Team.

MAMIE LOUISE BLUE
DE RIDDER, LOUISIANA, 107 SOUTH ROYAL ST.
Junior Hockey Team; Ensemble Club; Odd Baseball Team.

Junior Class

MARION ARMISTEAD BOWEN
LONDON, CONN., 34 ~~PASH~~ HILL PLACE Post
Choral Club; Junior Hockey Team; Y. W. C. A. Bulletin Board Committee; Odd Hockey Team.

HENRIETTA CALLOWAY
HUNTINGTON, W. VA., 144 AUBURN RD.
Phi Mu; Vice-President of Athletic Association; President of Pan-Hellenic; Junior Hockey Team; Cotillion Club; Freshman Group Leader.

ELIZABETH CAMPBELL
CARBON, WEST VIRGINIA
Choir; Sophomore Swimming Team.

MARY MARGARET CATRON
ROANOKE, VA., COLONIAL APTS.
Choral Club; Choir; French Club.

HELEN TROY COLEMAN
GATE CITY, VA.

MARY ELIZABETH COOKE
HUNTINGTON, W. VA.
Zeta Tau Alpha; Cotillion Club.

LOUISE CORNELL DECHERT
HARRISONBURG, VA.
Zeta Tau Alpha; Sophomore Tennis Team.

Junior Class

ELISE DEYERLE
BLUEFIELD, W. VA., 115 OAKHURST AVE.

Phi Mu; Cotillion Club; May Day Court, '25.

PAULINE POWERS DONNAN
PETERSBURG, VA., 306 W. WASHINGTON ST.

Delta Delta Delta; Junior President; Junior Hockey Team; Captain Odd Baseball Yemassee Team, '25; Captain Class Basketball; Monogram Club; D-R-A-G-O-N; Cotillion Club; Odd Hockey Team

DOROTHY ATKINSON EDMONDS
NORFOLK, VA., 325 36TH STREET

Choral Club.

CAMILLA COOK FEREBEE
NORFOLK, VA., 727 RALEIGH AVE.

Junior Recorder of Points.

LEOLA ELIZABETH FIELDS
LYNCHBURG, VA., 1115 WISE ST.

Zeta Tau Alpha; Sub-Junior Hockey Team; A-D-A; "Spinster" Staff; Cotillion Club.

ANNE PHILLIPS FLORENCE
RICHMOND, VA., 1823 GROVE AVE.

Zeta Tau Alpha; Secretary of Y. W. C. A.; Cotillion Club; Honor Roll, '25.

HELEN ADDISON FRENCH
BALTIMORE, MD., 416 CEDARCROFT ROAD

Pi Beta Phi; Choral Club; Honor Roll, '25.

Junior Class

ALBERTA GARY
NEWPORT NEWS, VA., 6110 HUNTINGTON AVE.

Gamma Phi Beta; Assistant Business Manager "Spinster"; Treasurer of Junior Class; Choir; Sophomore Swimming Team; Junior Hockey Team; Odd Hockey Team.

DOROTHY GILCHRIST
NORFOLK, VA., 1303 DE BUE AVE.

Chi Omega; Honor Roll, '25; Fire Chief; Sub-Yemassee Team; Odd Baseball Team; Monogram Club; Freya; Junior Hockey Team; Freshman Group Leader.

MARY JONES GLOVER
NEWNAN, GA., 45 COLLEGE ST.

Delta Delta Delta; Odd Baseball Team; Y. W. C. A. Cabinet; Choral Club.

MARION HELEN GODBOLD
RICHMOND, VA., 3511 BROOK ROAD

Dramatic Board; Odd Sub-Baseball Team.

CATHERINE GOODMAN
CONCORD, N. C.

Chi Omega; "Spinster" Staff; Tea Room Board; Y. W. C .A. Social Service Committee.

SARAH HACKNEY
CHARLOTTE, N. C., 2101 EAST 7TH ST.

ISABELL MAXWELL HANCOCK
LYNCHBURG, VA., BOONSBORO ROAD

Phi Mu; Junior Cheer Leader; Y. W. C. A. Cabinet; Cotillion Club; Sophomore Swimming Team.

Junior Class

ELIZABETH HATCHER
LYNCHBURG, VA., 200 PEAKLAND PLACE
Pi Beta Phi; Cotillion Club.
D-R-A-G-O-N.

ELIZABETH LEE HENKEL
DANVILLE, VA., BURTON HOTEL

FANNIE LOUISE HIGSON
DANBURY, CONN., 10 STEVENS ST.
Zeta Tau Alpha; Junior Council; Member S. G. A.; Freshman Group Leader; Odd Baseball Team.

MARGARET BALL HENKEL
DANVILLE, VA., BURTON HOTEL

ELVIE VIRGINIA HITCHINGS
NORFOLK, VA., 828 SPOTSWOOD AVE.
Chi Omega; Honor Roll, '25; Cheer Leader; Junior Hockey Team.

LEONORA MALLET HOOPER
OAKMAN, ALA.
Secretary Curie Chemical Society; Choral Club.

MARY ANN HOOPER
HUNTINGTON, WEST VA., 142 RICKETTS PLACE
Gamma Phi Beta; Second Vice-President of Dramatic Board; Choral Club.

Junior Class

RHODA HOWARD
LYNCHBURG, VA., 1101 FEDERAL ST.
Phi Mu; Cotillion Club.

SARAH SMYTHE JOHNSON
BLACKSBURG, VA.
Chi Omega.

CAROLYN JONES
KNOXVILLE, TENN., 2866 KINGSTON PIKE
Gamma Phi Beta; Y. W. C. A. Cabinet.

MARTHA ROBINSON JORDAN
GREENVILLE, S. C., BRUSH CIRCLE

SARAH ELOISE KELLY
BRISTOL, VA., 805 HIGHLAND AVE.
Gamma Phi Beta; Class Basketball Team, '25; Sub-Mohican Basketball Team, '25; T-A-R; Freya; Junior Representative to Athletic Board; Curriculum Committee; Ensemble Club; Choir; Honor Roll, 1925.

NEWELL GRICE LACY
NORFOLK, VA., CORYDON APTS. NO. 4
Delta Delta Delta; T-A-R; Cotillion Club; Ensemble Club; Choir; Fall Play; May Day Court, '25; Honor Roll, '25.

GAYNELLE LACKLAND
BUCHANAN, VA.
Choral Club.

Junior Class

FRANCES HARDWELL LONG
CHARLOTTESVILLE, VA., 932 LOCUST AVE.

Pi Beta Phi; D-R-A-G-O-N; "Cargoes" Staff; Vice-President Junior Class; Captain Odd Hockey Team; Captain Sophomore Swimming; Sophomore Basketball Team. team

MARY AUSTIN MANN
RICHMOND, VA., 13 E. GRACE STREET

Phi Mu; "Spinster" Staff; Choral Club; Mohican Basketball Sub-Team, '25.

VERONICA WALLACE MARSTELLO er
VIRGINIA BEACH, VA.

Choral Club; Curriculum Committee.

NANCY LEE McCLUER
LEXINGTON, VA., 30 JACKSON AVE.

ELEANOR BURR McCOY
NORFOLK, VA., 128 HARDY AVE.

Gamma Phi Beta; Choral Club; Odd Sub-Baseball Team.

MARY HAYES McDOWELL
SCOTLAND NECK, N. C.

Chi Omega.

JANE ROSE MORGAN
GREENVILLE, S. C., 105 BROADUS AVE.

Kappa Delta; D-R-A-G-O-N; Vice-President of Dramatics.

Junior Class

SARAH LUCILLE NELSON
BIRMINGHAM, ALA., BENETA DRIVE, HOLLYWOOD

Choral Club.

ALICE WILLOUGHBY NEWTON
MACON, GEORGIA, 662 COLLEGE STREET

"Cargoes" Staff; Industrial Commission tee; Curriculum Committee; Honor Roll, '25.

EMMA NORTH
NEWNAN, GA.

Delta Delta Delta; Junior Representative S. G. A.; Cotillion Club.

MIRIAM OWEN
SOUTH BOSTON, VA., WELBORN

Phi Mu; Junior Representative to S G. A.; Honor Roll, '25; Freshman Group Leader.

ELIZABETH OWENS
DANVILLE, VA., 154 HALLBROOK AVE.

Pi Beta Phi; Choral Club; Honor Roll, '25.

MARGARET ECHOLS PRATT
STAUNTON, VA., "SHERWOOD"

Pi Beta Phi; Asst. Business Manager "Cargoes"; Industrial Committee.

ESTHER MARSHALL ROBERTS
NORFOLK VA., 748 GRAYDON PARK

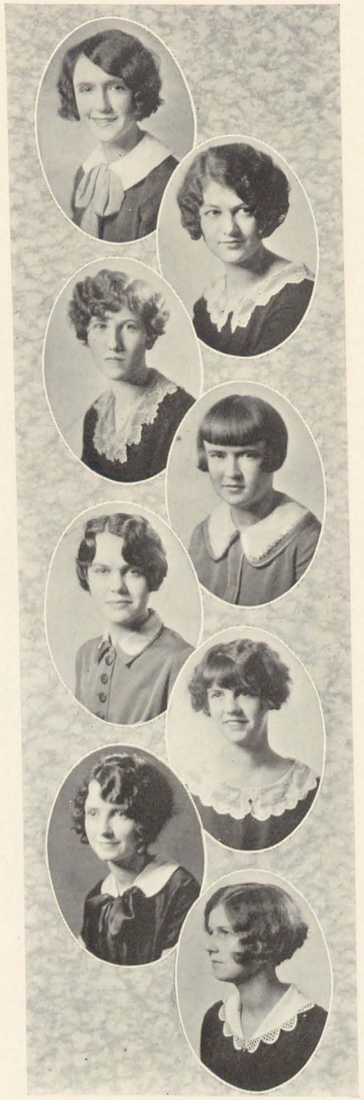

Junior Class

FRANCES ROBINSON
GASTONIA, N. C., 310 S. YORK ST.
Delta Delta Delta; D-R-A-G-O-N.

GRACE BURLING SELLARS
WHITE PLAINS, N. Y., 48 CHURCH ST.
Gamma Phi Beta; Basketball Team, Class, '25; Sub-Mohican Team, '25; Odd Basketba.l Team, '25; May Day Court, '25.

MARTHA SPILLMAN
KNOXVILLE, TENN., 1525 LAUREL AVE.
Gamma Phi Beta.

MARY VAN TURNER
HOLLINS, VA.
Chi Omega; T-A-R; Cotillion Club; Sophomore Swimming Team; Junior Hockey Team; Choir; Ensemble Club; A-D-A.

MARY ELIZABETH TYLER
DANTE, VA.
Gamma Phi Beta; Dramatic Board; Coach of Fall Play; Ensemble Club; Ye Merrie Masquers; Delegate to Intercollegiate Dramatic Conference, '26.

EVELYN WEAVER
FRONT ROYAL, VA.
Gamma Phi Beta; Ensemble; Choir; Cotillion Club.

WILLYE MAE WEBB
ROANOKE, VA., 1122 FRANKLIN ROAD

MARGARET WARREN WINBORNE
NORFOLK, VA., 610 WESTOVER AVE.
Pi Beta Phi; Choral Club.

SOPHMORES

Colors: Red and White — *Flower:* Daisy

Motto: "Who dares greatly does greatly."

Officers

Beveridge Roberts . . . . . *President*
Sara Alexander Phillips . . . . . *Vice-President*
Florence Kirven Foy . . . . . *Secretary*
Frances Brady Hildreth . . . . . *Treasurer*
Agnes G. Martin . . . . . *Cheer Leader*

Representatives to S. G. A. Council
Effie Lloyd Pegues
Elizabeth Cohoe

Representatives to Athletic Board
Mary Hinton Duke
Myra Matthews

Sponsor
Mrs. Erich Rath

SOPHOMORE CLASS

Sophomore Class

ELIZABETH ALLEN . . . . . 1309 Wertland St., Charlottesville, Va.
Social Service Committee Y. W. C. A.

KATIE WILLS ANGLE . . . . . Rocky Mount, Va.

MYRTLE ASTIN . . . . . Bryan, Texas

DOROTHY SHEFFEY BALDWIN . . . . . 147 West Lanvale St., Baltimore, Md.
Freshman Play; Honor Roll, '25; "Cargoes" and Campus Crumbs" Staff; Treasurer Book Club.

MARY GWYN BARNHARDT . . . . . 600 Central Ave., Charlotte, N. C.
Zeta Tau Alpha.

ELIZABETH BASS . . . . . 1403 N. Main St., South Boston, Va.
Phi Mu.

ELIZABETH CRAMPTON BEARDSWORTH . . . . . Indian Rock, Va.

ERNA VIRGINIA BISHOP . . . . . Warrenton, Va.
Sophomore Hockey Team.

MARY BELLE BLUE . . . . . 107 S. Royal St., De Redder, La.

EVE BROSSMAN . . . . . Beau Pre, Wyomissing, Pa.
Zeta Tau Alpha.

HELEN FINNETTE BRUCE . . . . . 1325 E. High St., Springfield, Ohio
Pi Beta Phi.

ROBBIE HUNT BURTON . . . . . Peidmont St., Reidsville, N. C.
Zeta Tau Alpha; Mohican Basketball Team; Even Baseball Team; Sopohomore Hockey Team; Even Hockey Team; Varsity Hockey Team.

FRANCES ELIZABETH BUSH . . . . . 416 Day Ave., S. W., Roanoke, Va.

MARY BYRD BUXTON . . . . . 5300 Huntington Ave., Newport News, Va.
Gamma Phi Beta; "Spinster" Staff; Social Service Committee of Y. W. C. A.

ETHEL OVERTON BURNS . . . . . Park Hill, Huntington, West Va.
Kappa Delta; French Club.

MARTHA CAKE . . . . . 220 W. 28th St., Norfolk, Va.
Freshman Play.

VIRGINIA CHAPIN . . . . . 922 Floyd Ave., Richmond, Va.
Gamma Phi Beta; Sub-Sophomore Hockey Team; Freshman Basketball Team; Mohican Basketball Team; Varsity Basketball Team; Freshman Swimming Team.

EMILY CUDMUS CLARE . . . . . 130 Church St., North Adams, Mass.
Delta Delta Delta; Freshman Basketball Team; Yemassee Basketball Team; Varsity Basketball Team; Choral Club.

ELIZABETH COHOE . . . . . 93 Union St., Montclair, N. J.
Sophomore Hockey Team; Even Hockey Team; Member Student Council.

CLARA FRANCES COLE . . . . . 79 E. Broad St., Newnan, Ga.
Delta Delta Delta; Choral Club.

VIRGINIA RUTH COMER . . . . . 1319 Chapman Ave., Roanoke, Virginia

LILLIAN RUFFIN CROMER . . . . . 610 Spruce St., Winston-Salem, N. C.
Kappa Delta; Freshman Basketball Team; Mohican Basketball Team; Varsity Basketball Team; Freshman Tennis Team; Even Baseball Team.

LUCIE STOLLENWERCK DANIEL . . . . . 604 River Ave., Rome, Ga.
Zeta Tau Alpha.

MARY HINTON DUKE . . . . . 3606 Seminary Ave., Richmond, Va.
Chi Omega; Yemassee Basketball Team; Freshman Basketball Team; Freshman Swimming Team; Sophomore Hockey Team; Sub-Even Hockey Team; Monogram Club; Athletic Board.

HELEN LUCILLE ENGLEBY . . . . . 1002 Patterson Ave., Roanoke, Va.

MARTHA MAYNARD FITZGERALD . . . . . 211 Clark St., Clarksdale, Miss.
Chi Omega; Choral Club.

ELZIE LOUISE FLUHARTY . . . . . 117 Price Ave., Greensboro, N. C.
Zeta Tau Alpha; Capt. Freshman Basketball Team.

MARJORIE E. FORT . . . . . 7450 Munn Ave., East Orange, N. J.
Pi Beta Phi; Magazine Staff; President of Book Club.

FLORENCE KIRVEN FOY . . . . . Eufaula, Ala.
Kappa Delta; Cotillion Club; Assistant Treasurer of Dramatics.

MARY ELLEN FRANKLIN . . . . . Leesburg, Va.
Gamma Phi Beta; Freshman Swimming Team; Sophomore Hockey Team; Even Hockey Team; Varsity Hockey Team; Choir; Honor Roll, '25.

KATHRYN AMELIA FUNKHOUSER . . . . . White Post, Va.
Zeta Tau Alpha.

LOLA BEATRICE FUNKHOUSER . . . . . White Post, Va.
Zeta Tau Alpha.

RUTH EGGLESTON GARLAND . . . . . Farmville, Virginia
Delta Delta Delta; T-A-R.

JANE CALHOUN GEER . . . . . 300 University Ridge, Greenville, S. C.
Phi Mu; "Campus Crumbs" Staff.

MARIETTE GILCHRIST . . . . . Laurel, Miss.
Chi Omega; Choral Club; Play, "Candida."

VIOLET GILL . . . . . 3617 Hawthorne Ave., Richmond, Va.

MARGARET GLASCOW . . . . . Clinton, S. C.

LAURA ELIZABETH GORE . . . . . 1000 Westover Ave., Norfolk, Va.
Industrial Committee Y. W. C. A.; Sophomore Hockey Team.

HELEN GUGENHEIM . . . . . 932 W. Woodlawn Ave., San Antonio, Texas
Honor Roll, '25; Ensemble Club.

VIRGINIA HARRISON HALL . . . . . Williamson Road, Roanoke, Va.
Phi Beta Phi; Freshman Swimming Team.

ELIZABETH DICKSON HARRIS . . . . . 6218 Washington Ave., St. Louis, Mo.
Phi Mu.

ELISE HATCHER . . . . . 2915 Third Ave., Richmond, Va.
Kappa Delta; Freshman Play.

ZOA LEE HAYWOOD . . . . . 419 Mangum St., Durham, N. C.

VIRGINIA A. HEWLETT . . . . . Huntsville, Ala.
Choral Club.

JULIA LEE HIGGINS . . . . . 1307 W. 13th St., Wilmington, Del.
Gamma Phi Beta; Sub-Freshman Basketball Team; Sub-Mohican Basketball Team; Freshman Swimming Team; Even Baseball Team; Sophomore Hockey Team; Even Hockey Team; Varsity Hockey Team; Monogram Club; Chairman Baseball, '26; Art Editor "Spinster."

Frances Brady Hildreth . . . . . Charlottesville, Va.
Phi Mu; D-R-A-G-O-N; Cotillion Club; Choral Club; Treasurer of Class.

Laura Croom Hill . . . . . 48 Gilmer Ave., Montgomery, Ala.
Chi Omega; Ensemble Club.

Hazel McCray Hoover . . . . . Webster Springs, W. Va.

Helen Kathryn Johnson . . . . . 609 High St., Franklin, Va.
Choral Club.

Lela Ruth Jones . . . . . Franklin, Va.
Choral Club.

Olwen Jones . . . . . 511 W. Cumberland Ave., Knoxville, Tenn.
Kappa Delta; Sophomore Hockey Team.

Bessie Graves . . . . . 2102 Rivermont Ave., Lynchburg, Va.
Phi Mu; D-R-A-G-O-N.

Theodosia Jones . . . . . 206 Grandview Place, San Antonio, Texas
Sub-Sophomore Hockey Team.

Evelyn James Jordan . . . . . 869 Main St., Danville, Va.
Pi Beta Phi; A-D-A; Choral Club.

Gaynelle Lackland . . . . . Buchanan, Va.

Mary Hansbrough Mann . . . . . 111 Duhring St., Bluefield, W. Va.
Dramatic Board.

Helen Malone . . . . . Dothan, Ala.
Kappa Delta.

Agnes G. Martin . . . . . Rose Point, Johnstown, Pa.
Choir; Choral Club; College Cheer Leader; Class Cheer Leader.

Emily Carpening Martin . . . . . 209 Tazewell St., Bluefield, W. Va.
Cotillion Club.

Myra Washington Matthews . . . . 3214 Second Ave., Billings, Montana
Freshman Hockey Team; Even Hockey Team; Varsity Hockey Team; Secretary-Treasurer Athletic Board.

Frances Wilson McNulty . . . . . 1246 Maple Ave., Roanoke, Va.
Pi Beta Phi; "Cargoes and Campus Crumbs" Staff; Ensemble Club.

Katherine McClure . . . . . 110 Cleveland Ave., Macon, Ga.
Chi Omega; Freshman Swimming Team; Cotillion Club; Dramatic Board.

Natalie Robertson Merry . . . . . 1106 Johns Rd., Augusta, Ga.
Chi Omega.

Rebecca McLead Millner . . . . . 1107 Wise Street, Lynchburg, Va.
Phi Mu.

Margaret Moffit . . . . . Asheboro, N. C.

Isabel Moore . . . . . 218 S. Peterson Ave., Louisville, Ky.

Effie Lloyd Pegues . . . . . 616 E. Washington St., Greenville, S. C.
Kappa Delta; Member Student Council; T-A-R.

Florence Elder Penn . . . . . 221 W. Main St., Danville, Va.
Phi Mu; Play Reading Committee; Freshman Play.

Rosa Perry . . . . . 2000 Dartmouth Ave., Bessemer, Ala.
Kappa Delta.

Sarah Alexander Phillips . . . . . Fort Thomas, Ky.
Pi Beta Phi; Winner of Tennis Singles; Vice-President Sophomore Class .

Effie Pritchett . . . . . "Alta Vista," Lakeland, Fla.
Kappa Delta.

Evelyn Pulliam . . . . . 4018 Dunston Ave., Richmond, Va.
Phi Mu; Choir.

Beveridge Roberts . . . . . 915 Jefferson Ave., Pulaski, Va.
President Sophomore Class; Choral Club; Honor Roll, '25; Choir.

Margaret Rowe . . . . . Louisville, Ga.
Chi Omega; Choral Club.

Mary Rowland . . . . . 603 Champagnolle Rd., El Dorado, Ark.
Chi Omega; Freshman Play; Assistant Make-up Chairman of Dramatics.

DOROTHY RUEGER . . . . . 2805 Floyd Ave., Richmond, Va.
Zeta Tau Alpha; Choir; Even Baseball Team; Freshman Swimming Team.

ELIZABETH RUSHTON . . . . . 3314 Cliff Road, Birmingham, Ala.
Kappa Delta.

HELEN GAYLE SMITH . . . . . 168 Franklin Street, Mount Airy, N. C.

HELYN CLINTON SNEED . . . . . 435 South Tennessee Ave., Lakeland, Fla.
Choral Club.

DOROTHY STEPHENS . . . . . Martinsville, Virginia
Ensemble Club; Choral Club.

MARY ELIZABETH THOMAS . . . . . Grenada, Miss.
Gamma Phi Beta; Freshman Sub-Hockey Team.

REBECCA TURNER . . . . . 703 N. Blvd., Greenwood, Miss.
Zeta Tau Alpha; Cotillion Club; Sub-Freshman Basketball Team; Sub-Yamassee Basketball Team.

LOUISE ULLMAN . . . . . 263 Olney St., Providence, R. I.
Choral Club; Y. W. C. A. Social Service Committee.

MARY ELIZABETH WEAVER . . . . . 254 Newman Ave., Harrisonburg, Va.
Zeta Tau Alpha.

WILLIE MAE WEBB . . . . . 1122 Franklin Rd., Roanoke, Va.

EMILY VICKERY WEDGE . . . . . Reisterstown, Md.
Pi Beta Phi; D-R-A-G-O-N; Sophomore Hockey Team; Even Hockey Team; Varsity HockeyTeam; Athletic Board.

ETTA WEDGE . . . . . Reisterstown, Md.
Pi Beta Phi; Captain Sophomore Hockey Team; Even Hockey Team; Varsity Hockey Team.

MARY ALVERTA WHITE . . . . . Richlands, Va.

VIRGINIA WILLIAMS . . . . . 80 North Broadway, White Plains, N. Y.
Choir; Sophomore Swimming Team.

JANE HUGHES WILSON . . . . . 2236 Rivermont Ave., Lynchburg, Va.
Kappa Delta.

JEAN WOLFE . . . . . 804 Worthington Ave., Charlotte, N. C.
Zeta Tau Alpha.

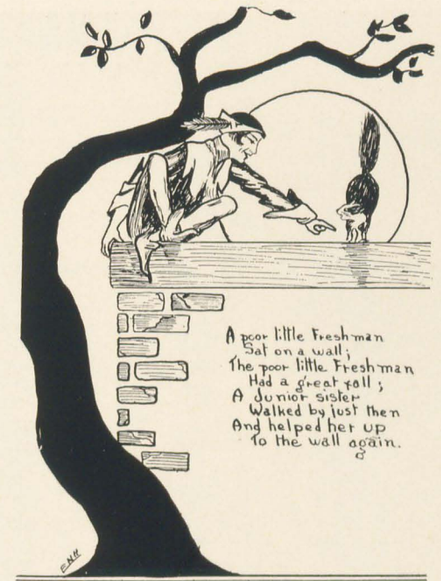

FRESHMEN

Colors: Orange and Black

Flower: Yellow Rose

OFFICERS

EVELYN JONES . . . . . *President*
LELAND WILLIAMSON . . . . . *Vice-President*
MARGARET BOWLES . . . . . *Secretary*
ELSIE GRIFFIN . . . . . *Treasurer*
JULIANNE BUTLER . . . . . *Cheer Leader*
Anne

Representatives to S. G. A. Council
DOROTHY COULTER — MARY LOUISE MAYO

Representative to Athletic Board
LILLIAN MAY DICKINSON

Sponsor
MISS MIRIAM MCCLAMNY

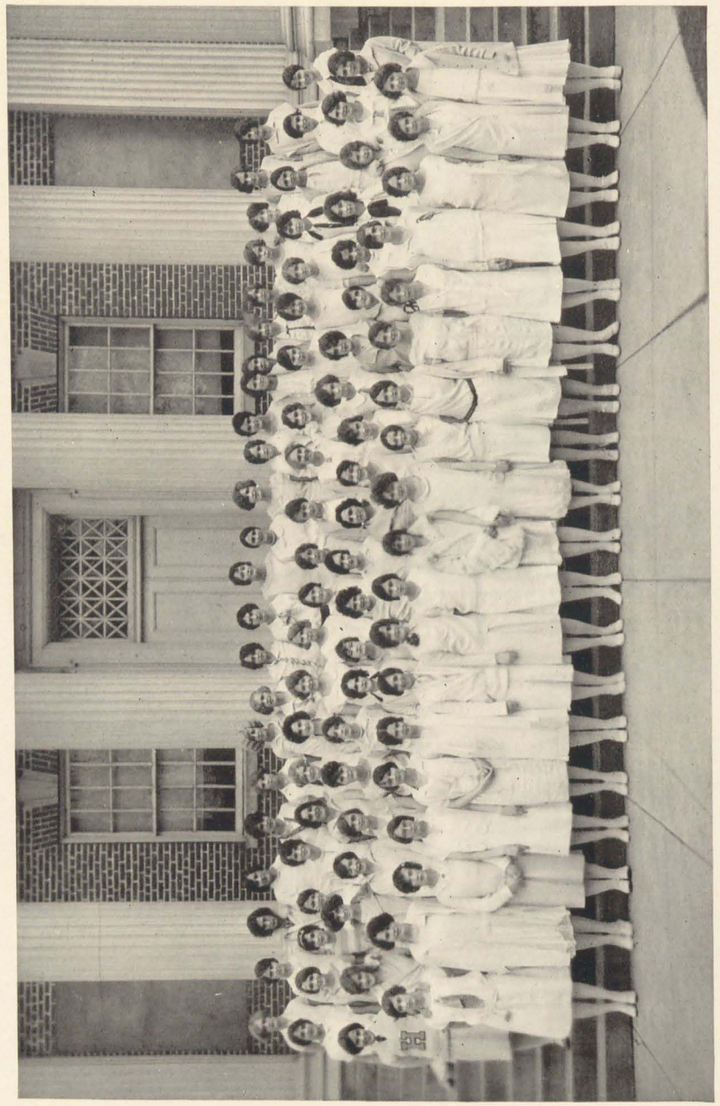

FRESHMAN CLASS

Freshman Class

JOSEPHINE ANDERSON . . . . . 720 E. River St., Anderson, S. C.

HELEN ELIZABETH ARMISTEAD . . . . . 401 Seventh Ave., S. W., Roanoke, Va.
Choral Club.

AILEEN BAKER . . . . . Columbia, Va.

SALLY BARRETT . . . . . 1203 Confederate Ave., Richmond, Va.
Freshman Hockey Team; Odd Hockey Team.

HARRIET BATES . . . . . 2022 Park Ave., Richmond, Va.
Freshman Hockey Team; Odd-Sub Hockey Team.

BETTIE THOMAS BECKER . . . . . 321 Becker St., Brookhaven, Miss.

MILDRED BEDELL . . . . . 105 S. Edwards St., Marshall, Texas

SARAH BINGHAM . . . . . Indianola, Miss.

ELIZABETH BIRCHARD . . . . . Kelsey City, Florida
Choral Club.

HELEN BLEUTHE . . . . . Hotel Gordon, Albany, Ga.

MARGARET BOWLES . . . . . 3413 Noble Ave., Richmond, Va.
Secretary of Class.

RUTH BREEDLOVE . . . . . 1417 Harrington Ave., Fort Worth, Texas

CATHERINE ALLEN BRETT . . . . . 709 Benoni Ave., Fairmont, W. Va.

JULIA~~NNE~~ Anne BUTLER . . . . . 235 Clay St., Suffolk, Va.
Odd Hockey Team; Freshman Hockey Team; Class Cheer Leader.

VIRGINIA BYRER . . . . . Martinsburg, W. Va.

JANE CARDWELL . . . . . 405 Petrigue St., Greenville, S. C.

OLIVIA CHAMBERLAIN . . . . . 223 East Main St., Lincolnton, N. C.

VIRGINIA COCKRELL . . . . . Reedville, Va.
Delta Delta Delta.

EVELYN COFFIN . . . . . 1834 14th Ave., Birmingham, Ala.

VIRGINIA COLEMAN . . . . . Gate City, Va.
Frances Rutherford Cocke Roanoke, Va.

GWYN COOKE . . . . . 1778 Glenwood Place, Memphis, Tenn.

EMMA FLORINE CORBELL . . . . . Sunbury, N. C.
Choral Club.

DOROTHY COULTER . . . . . Roselands, R. 2, Roanoke, Va.
Sub-Freshman Hockey Team; Member Student Council.

MARGARET CROSBY . . . . . Maple Ave., Roanoke, Va.

ANNE CUCULLA . . . . . 3206 Rivermont Ave., Lynchburg, Va.

ANNA DE PASS . . . . . 1907 Pendleton St., Columbia, S. C.

DOROTHY DICKERSON . . . . . 1108 Floyd St., Lynchburg, Va.

LILLIAN MAY DICKINSON . . . . . 1732 Peach Ave., Memphis, Tenn.
Freshman Hockey Team; Athletic Representative.

CLARA DONALD . . . . . 1822 Avenue "D," Bessemer, Ala.
Choral Club.

VIRGINIA LASH DUNKLEE . . . . . Winston-Salem, N. C.
A-D-A.

MARY DUNN . . . . . Westhampton, Richmond, Va.

ELEANOR DURHAM . . . . . 1301 Warsaw St., Birmingham, Ala.

VIRGINIA EGOLF . . . . . 420 Main St., Royersford, Pa.
Choir; Choral Club; Ensemble Club.

DOROTHY ELLIS . . . . . 560 W. Washington St., Greenville, S. C.

ALICE FAIRFAX . . . . . 248 S. Church St., Paris, Texas

LOUISE FISHER . . . . . Newnan, Ga.
Choral Club.

LYDIA FITZGERALD . . . . . 211 Clark St., Clarksdale, Miss.

KATHERINE FLENNER . . . . . 420 N. "D" St., Hamilton, Ohio

KATHERINE FREDERICKSEN . . . . . 2208 Grove Ave., Richmond, Va.

LUCY FULWILER . . . . . Buchanan, Va.

MILDRED GIBSON . . . . . Paris, Tenn.
Chi Omega.

KATE GILES . . . . . 305 Alleghany St., Clifton Forge, Va.
Choral Club.

GLADYS GILLEN . . . . . S. Green Bay Rd., Rovinia, Ill.

MARY SHEPHERD GRAY . . . . . 318 S. York St., Gastonia, N. C.

ELSIE GRIFFIN . . . . . Rice Hotel, Houston, Texas
Freshman Hockey Team; Treasurer of Class.

Virginia H. Hall, Roanoke, Va.

FRANCES HANCOCK . . . . . Bluefield, W. Va.

ELIZABETH HANKINS . . . . . 500 N. Meadow, Richmond, Va.

NEVILLE HARNSBERGER . . . . . Front Royal, Va.
"Spinster" Staff.

LOUISE HARWOOD . . . . . 1518 Vinton Ave., Memphis, Tenn.

ALICE HAYNSWORTH . . . . . Greenville, S. C.

SUSETTE HEATH . . . . . 41 S. Prado, Atlanta, Ga.

Florence Hewlett . . . . . 87 E. 14th St., Atlanta, Ga.

Mary Elizabeth Hooper . . . . . Spring Grove Ave., Bluefield, W. Va.
Ensemble Club.

Frances Howard . . . . . 1655 Herbert Ave., Memphis, Tenn.
Freshman Sub-Hockey Team.

Vera Howard . . . . . 1030 Second Ave., Columbus, Ga.
Ensemble Club.

Virginia Huske . . . . . 621 Haymount, Fayetteville, N. C.

Frances Hunter Jenkins . . . . . Ripley, Tenn.
Choral Club.

Elizabeth Johnson . . . . . 66 E. 14th St., Atlanta, Ga.
Freshman Hockey Team.

Elizabeth Clark Jones . . . . . Columbia, S. C.

Evelyn Jones . . . . . 1106 Sixth Ave., Laurel, Miss.
Choral Club; Play, "Candida"; Class President.

Viva Clare Keith . . . . . 1739 Fairfield Day, Shreveport, La.

Mary Kennedy . . . . . 1169 Calder Ave., Beaumont, Texas

Ella Davis Laing . . . . . 1304 Third Ave., Huntington, W. Va.

Evangeline Lathem . . . . . Chester, Penn.

Jessie Lea . . . . . Clarksdale, Miss.
Freshman Hockey Team; Odd-Sub Hockey Team.

Nancy Thomas Lea . . . . . 1213 Main St., South Boston, Va.

Margaret Lucas . . . . . 138 Auburn Rd., Huntington, W. Va.

Martha Maslin . . . . . Winston-Salem, N. C.
Property Committee of Dramatic Association.

Mary Louise Mayo . . . . . 484 Sheridan Place, Highland Park, Ill.
Member Student Council.

Harriet Virginia Mays . . . . . 618 Perry St., Helena, Ark.
Choral Club.

Adelaide McAlister . . . . . Winston-Salem, N. C.
Choral Club.

Louise McAlister . . . . . 2507 W. End Ave., Nashville, Tenn.

Virginia McClamrock . . . . . 122 W. Smith St., Greensboro, N. C.
Choral Club.

Martha McKellar . . . . . 1544 Carr Ave., Memphis, Tenn.

Anne McNulty . . . . . 1246 Maple Ave., Roanoke, Va.
Freshman Hockey Team; Odd-Sub Hockey Team.

Elsie Moir . . . . . Walnut Hill, Roanoke, Va.

Virginia Mosby . . . . . 922 Miller St., Helena, Ark.
Choral Club.

Virginia Gray Nininger . . . . . Hollins, Va.

Sue Orgain . . . . . Chesterfield Apts., Richmond, Va.

Virginia Palmer . . . . . 1807 Grandview, Sioux City, Iowa

Alice Patrick . . . . . 730 Fifth Ave., Laurel, Miss.

Frances E. Payne . . . . . 307 Hibiscus Ave., W. Palm Beach, Fla.
Choral Club.

Josie Pearson . . . . . 1603 Chapman Ave., Roanoke, Va.

Frances Brooks Pegues . . . . . 616 E. Washington St., Greenville, S. C.

Mary Perry . . . . . 2137 S. 16th Ave., Birmingham, Ala.

Elizabeth Pettigrew . . . . . 5 West 45th, Richmond, Va.
Freshman Hockey Team; Odd-Sub Hockey Team.

Elizabeth Lee Porter . . . . . The Waverly, Virginia Beach, Va.

Beulah Powell . . . . . 206 W. Front St., Tyler, Texas

Virginia Price . . . . . 136 S. Court St., Luray, Va.

Elizabeth Pride . . . . . Franklin St., Huntsville, Ala.
Choral Club.

Frances Purnell . . . . . 2518 W. Grace St., Richmond, Va.

Elizabeth Putnam . . . . . 3503 Rittenhouse St., Washington, D. C.
Gamma Phi Beta.

Charlotte Reed . . . . . 3702 Mt. Vernon, Houston, Texas

Elizabeth Revercomb . . . . . 322 Riverside Ave., Covington, Va.

Alice Wynne Robinson . . . . . Rosecroft, St. Marys City, Md.
Choral Club.

Louise Rodney . . . . . 374 Broaddus Ave., Clarksburg, W. Va.

Margaret Sampson . . . . . Middlesboro, Ky.

Sarah Sanders . . . . . 234 Greenville St., Anderson, S. C.

Ruth Schonthal . . . . . 1717 Rice St., Ravinia, Ill.

Jenny Wren Scott . . . . . Ripley, Tenn.
Zeta Tau Alpha; Choral Club.

Elise Scriba . . . . . 73 Second St., Garden City, N. Y.
Freshman Hockey Team; Odd Hockey Team.

Mary Catherine Shelton . . . . . 3415 Hawthorne Ave., Richmond, Va.
Ensemble Club.

Cora Shepherd . . . . . 1210 Colquit, Houston, Texas
Choral Club.

Marion Hull Smith . . . . . Atlanta, Ga.

Virginia Smith . . . . . Capron, Va.

Mary Agnes Snyder . . . . . 305 Dunlap St., Paris, Tenn.
Choral Club.

Elizabeth Steel . . . . . Tazewell, Va.
Choral Club.

Elizabeth M. Stevenson . . . . . 5113 Newhall St., Germantown, Pa.
Choral Club.

Roma Story . . . . . P. O. Box 1385, West Palm Beach, Fla.

Mary Sutton . . . . . 18 Hinsdale Ave., Fayetteville, N. C.
Freshman Hockey Team; Choral Club.

Catherine Taylor . . . . . Morganton, N. C.
Play, "Candida."

Grace Elizabeth Thomas . . . . . 410 Russell St., Bluefield, W. Va.

Frances A. Thompson . . . . . 603 Maine, Lexington, N. C.

Dorothy Tucker . . . . . 1554 Westover Ave., Petersburg, Va.
Choral Club.

Sabra Tucker . . Special . . . . . 2321 Washington St., Charleston, W. Va.

Helen Van Doren . . . . . 2825 Lincoln St., Evanston, Ill.
Gamma Phi Beta; Choir.

Margaret Wade . . . . . 315 N. Boulevard, Richmond, Va.

Mary D. Webb . . . . . 174 Graham St., Paris, Texas

Lucy S. Webb . . . . . Main St., S. Boston, Va.

Minnie Weil . . . . . 519 Fanninst St., Shreveport, La.

Ruth Virginia Welton . . . . . 732 Riverview Ave., Portsmouth, Va.

Virginia Hilda Williams . . . . . Buchanan, Va.

Leland Williamson . . . . . 301 Poplar St., Marianna, Ark.
Vice-President of Freshman Class; Choral Club.

Katherine Wilkins . . . . . 372 E. Main St., Spartanburg, S. C.

Margaret Withers . . . . . 1629 Pendleton, Columbia, S. C.

Magaret Witt . . . . . 1101 First St., S. W., Roanoke, Va.

Marian Wolff . . . . . 37 Peachtree Place, Atlanta, Ga.

Bell Worsham . . . . . 3601 Brook Rd., Richmond, Va.

Annabell Knight . . . . . Bluefield, W. Va.
Choral Club; Ensemble.

Special Students

Mary Catherine Bynum . . . . . 4939 Worth St., Dallas, Texas

Alice Curtis McKee . . . . . Saltville, Va.

Katherine Watson . . . . . Chatam, Va.

Soph.
Junior
Junior
Special Mary Preston White, — Roanoke Va
in Music
Special Sabra Tucker, Charleston W. Va page 101
" Russell Kennedy
" Marg. Henderson page 74
" Sara Middleton

Book II ~ Organizations

Ruth Virginia Welton . . . . . 732 Riverview Ave., Portsmouth, Va.

Virginia Hilda Williams . . . . . Buchanan, Va.

Leland Williamson . . . . . 301 Poplar St., Marianna, Ark.
Vice-President of Freshman Class; Choral Club.

Katherine Wilkins . . . . . 372 E. Main St., Spartanburg, S. C.

Margaret Withers . . . . . 1629 Pendleton, Columbia, S. C.

Magaret Witt . . . . . 1101 First St., S. W., Roanoke, Va.

Marian Wolff . . . . . 37 Peachtree Place, Atlanta, Ga.

Bell Worsham . . . . . 3601 Brook Rd., Richmond, Va.

Annabell Knight . . . . . Bluefield, W. Va.
Choral Club; Ensemble.

Special Students

Mary Catherine Bynum . . . . . 4939 Worth St., Dallas, Texas

Alice Curtis McKee . . . . . Saltville, Va.

Katherine Watson . . . . . Chatam, Va.

Soph.
Junior
Junior
Special Mary Preston White, — Roanoke Va
in Music
Special Sabra Tucker, Charleston W. Va page 101
" Russell Kennedy
" Marg. Henderson page 74
" Sara Middleton

Book II ~ Organizations

Hollins' Alumnae Association

VIRGINIA LEE COX, '21 . . . . . *President*
Richmond, Va.

JUDITH RIDDICK, '15 . . . . . *Vice-President*
Norfolk, Va.

MARGUERITE HEARSEY, '14 . . . . . *Second Vice-President*
Cambridge, Mass.

LUCILE CRIMM, '21 . . . . . *Third Vice-President*
Phillipi, W. Va.

SARAH GEER, '24 . . . . . *Secretary*
Greenville, S. C.

KATE BROSIUS, '11 . . . . . *Executive Secretary*
Marion, Va.

MARY TURNER, '03 . . . . . *Treasurer*
Hollins, Va.

Student Government Association

Officers

Rose Budd Chamberlain . . . . . *President*
Frances E. Thompson . . . . . *Vice-President*
Anna Mary Blount . . . . . *Secretary-Treasurer*

Executive Council

Anne Burke . . . . . *Senior Representative*
Dorothy Merry . . . . . *Senior Representative*
Carolyn Bush . . . . . *Senior Representative*
Emma North . . . . . *Junior Representative*
Fannie Higson . . . . . *Junior Representative*
Miriam Owen . . . . . *Junior Representative*
Effie Pegues . . . . . *Sophomore Representative*
Elizabeth Cohoe . . . . . *Sophomore Representative*
Dorothy Coulter . . . . . *Freshman Representative*
Mary Louise Mayo . . . *Freshman Representative*

House Presidents

Mary Elizabeth Tune . . . . . *East Building*
Elizabeth Hall . . . . . *Main Building*
Page Stone . . . . . *West Building*

Fire Chief

Dorothy Gilchrist

Recorder of Points

Virginia Chapin

Faculty Advisor

Miss Mary Williamson, *Chairman*

First Row: Chamberlain, Thompson
Second Row: Stone, Tune, Hall
Third Row: Gilchrest, Blount

Young Women's Christian Association

Officers

Dorothy Webb . . . . . *President*
Margaret Tynes . . . . . *Vice-President*
Anne Florence . . . . . *Secretary*
Mary Beaty . . . . . *Treasurer*

Cabinet

Mary Glover
Chairman Social Service

Carolyn Jones
Chairman World Fellowship

Isabel Hancock
Chairman Religious Meetings

Elizabeth Hatcher
Chairman Social Activities

Dorothy Nunnamaker
Undergraduate Representative

Faculty Advisory Board

Miss Ida Sitler, *Chairman*

Miss Harriet Fillinger
Mrs. Eric Rath
Miss Mary Mobley
Miss Anna MacDonald

First Row: Webb, Nunnamaker
Second Row: Beatty, Tynes
Third Row: Florence

Athletic Association

MISS RUTH ATWELL, *Faculty Advisor*

OFFICERS

ELIZABETH SAUNDERS . . . . . *President*
HENRIETTA CALLOWAY . . . . . *Vice-President*
MYRA MATTHEWS . . . . . *Secretary-Treasurer*

BOARD

EMILY WEDGE . . . . . *Chairman of Hockey*
PAT DONNAN . . . . . *Chairman of Basketball*
MARJORIE FORT . . . . . *Chairman of Tennis*
LOULIE WILSON . . . . . *Chairman of Swimming*
JULIA HIGGINS . . . . . *Chairman of Baseball*

REPRESENTATIVES

LOULIE WILSON . . . . . *Senior*
ELOISE KELLY . . . . . *Junior*
MARY HINTON DUKE . . . . . *Sophomore*
LILLIAN MAY DICKINSON . . . . . *Freshman*

First Row: MATHEWS
Second Row: SAUNDERS, CALLAWAY
Third Row: ATWELL

Dramatic Association

Officers

Dorothy Griffis	*President*
Rose Morgan	*Vice-President*
Mary Ann Hooper	*Second Vice-President*
Lucy Poulnot	*Secretary*
Margaret Lowe	*Treasurer*

Board

Mary H. Mann	*Publicity Chairman*
Helen Godbold	*Make-Up Chairman*
Catherine McClure	*Properties Chairman*
Eve Brossman	*Coach Christmas Pageant*
Marie Hagood	*Coach*
Mary Elizabeth Tyler	*Coach*

Faculty Advisory Board

Mr. Joseph A. Turner
Miss Alice Peterson
Miss Rachel Wilson
Miss Catherine Wallace
Miss Evelyn Richmond
Dr. F. Lamar Janney
Miss Helen I. Davis
Mr. Erich Rath

Ye Merrie Masquers

Dorothy Griffis, '25
Mary Monroe Penick, '25
Lucy Poulnot, '25
Mary E. Tyler, '25

First Row: Griffis
Second Row: Lowe, Poulnot
Third Row: Morgan

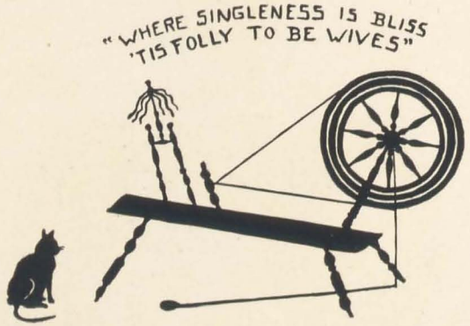

The Spinster

OFFICERS

Marie Ragsdale . . . . . *Editor-in-Chief*
Elizabeth Hardesty . . . . . *Business Manager*
Alberta Gary . . . . . *Assistant Business Manager*

STAFF

Leola Fields
Celeste Ivey
Catherine Goodman
Mary Byrd Buxton
Mary Austin Mann
Neville Harnsberger
Julia Higgins

First Row: Gary — not italics
Second Row: ~~Hoesberger~~, Mann — Harnsberger
Third Row: Higgins, Hardesty, Ragsdale
Fourth Row: Ivey, Buxton
Fifth Row: Fields, Goodman

"Cargoes" and "Campus Crumbs"

Officers

Sarah Middleton . . . . . *Editor-in-Chief of "Cargoes"*
Sue R. Thomas . . . . . *Editor of "Campus Crumbs"*
Adna Howell . . . . . *Business Manager*
Margaret Pratt . . . . . *Assistant Business Manager*

Staff

Frances Long
Frances McNulty
Marjorie Fort
Alice Newton
Dorothy Baldwin

Additional Staff *("Campus Crumbs")*

Ann Long
Jane Geer

First Row: Thomas, Long, Baldwin
Second Row: Newton, Fort
Third Row: Howell, Pratt, Middleton

Choral Club

Erich Rath . . . . . *Director*
Miss Bessie Peyton . . . . . *Assistant Director*

Members

Helen Armistead
~~Toosie~~ Beeler
Elizabeth Birchard
Marion Bowen
Frances Bush
Elizabeth Campbell
Mary M. Catron
Olivia Chamberlain
Emily Claire
Frances Cocke
Florine Carbell
Clara Cole
Clara Donald
Dorothy Edmonds
Virginia Egolf
Louise Fisher
Martha Fitzgerald
Helen French
Kathleen Giles
Mary Glover
Dorothy Griffis
Mariette Gilchrist
Elizabeth Hardesty
Margaret Henderson
~~Dutch~~ Hildreth
Virginia Hewlett
Lenore Hooper
Vera Howard
Mary Anne Hooper
Virginia Huske
Frances Jennings
Helen Johnson
Evelyn Jones
Ruth Jones
Evelyn Jordon
Annabel Knight
~~Elizabeth~~ Lathem
Margaret Lowe
Mary A. Mann
Agnes Martin
Veronica Marstellar
Adelaide McAlister
Harriet Mays
Burr McCoy
Virginia Mosby
Lucille Nelson
Elizabeth Owens
Frances Payne
Elizabeth Pride
Beveridge Roberts
Alice Robinson
Margaret Rowe
Jenny Wren Scott
Cora Shepherd
~~Helen Snead~~
Marguerite Spencer
Mary Agnes Snyder
Elizabeth Steel
Betty Stevenson
Mary Sutton
Dorothy Tucker
Louise Ullman
Leland Williamson
Margaret Winborne

Ensemble Club

William E. Haesche, *Director*

Mamie Blue
Lucille Garrett
Marion Garrett
Laura Croom Hill
Elizabeth Hooper
Newell Lacy
Agnes Martin
Frances McNulty
Mary M. Penick
Catherine Shelton
Martha Jane Spence
Dorothy Stevens
Mary Van Turner
Elizabeth Tyler

Choir

Erich Rath, *Director*
Miss Bessie Peyton, *Leader*

Polly Adams
Anna Mary Blount
Mary Margaret Catron
Virginia Egolf
Mary Ellen Franklin
Bert Gary
Marion Garrett
Lucille Garrett
Hasseltine Gore
Dorothy Griffis
Elizabeth Hardesty
Margaret Henderson
Eloise Kelly
Newell Lacy
Agnes Martin
Mary M. Penick
Evelyn Pulliam
Gertrude Rath
Dorothy Rueger
Beveredge Roberts
Marguerite Spencer
Page Stone
Sue Thomas
Frances B. Thompson
Mary Van Turner
Helen Van Doren
Evelyn Weaver
Virginia Williams

Organization of Freya

Frances Thompson, *Executive Chairman*

Members

Class of 1926

Rose Budd Chamberlain
Dorothy Griffis
Virginia Kinnier
Margaret Lowe
Sarah Middleton
Mary Monroe Penick
Lucy Poulnot
Marie Ragsdale
Elizabeth Saunders
Page Stone
Sue Thomas
Mary Elizabeth Tune
Dorothy Webb

Class of 1927

Pauline Donnan
Dorothy Gilchrist
Eloise Kelly
Miriam Owen
Evelyn Weaver

MARY MONROE PENICK, *Queen of the May*

1926

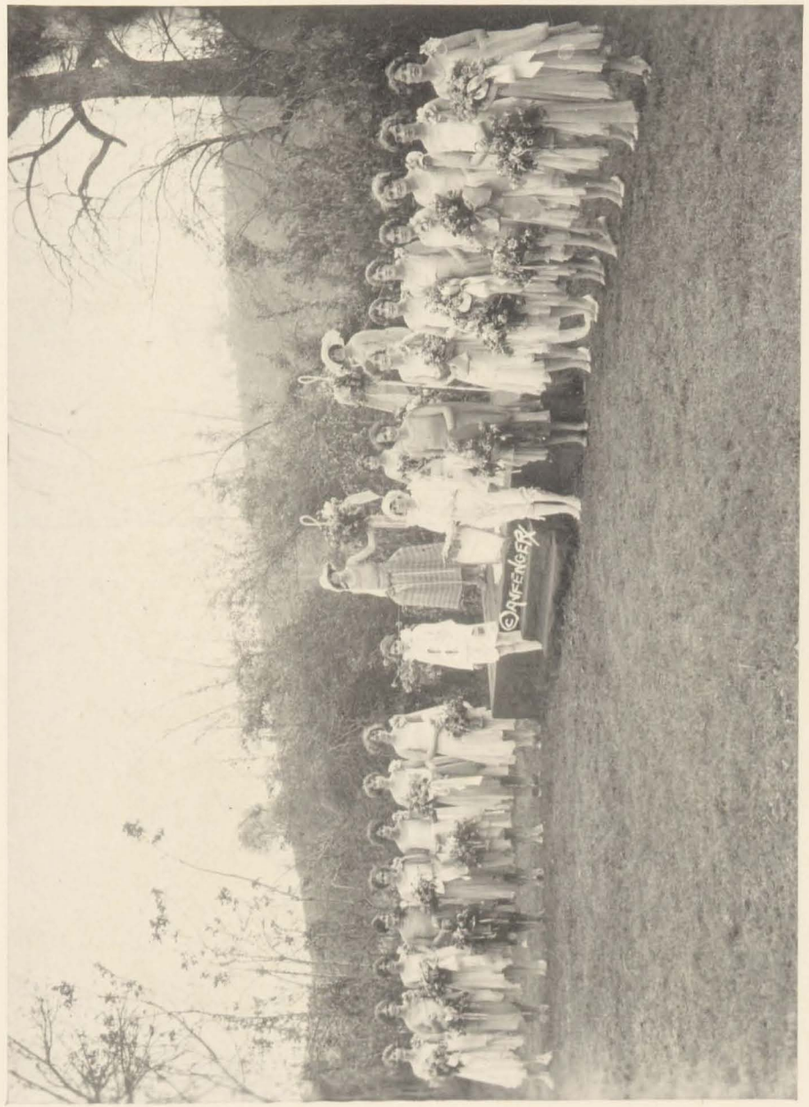

MAY DAY, 1925

MAY DAY DANCERS

Pan-Hellenic Council

Officers

Henrietta Calloway . . . . . *President*
Newell Lacy . . . *Secretary and Treasurer*

Members

Margaret McCreary . . . . *Kappa Delta*
Rose Morgan . . . . . *Kappa Delta*
Virginia Kinnier . . . . . *Phi Mu*
Frances Thompson . . . . . *Phi Mu*
Marie Ragsdale . . . . *Delta Delta Delta*
Pat Donnan . . . . . *Delta Delta Delta*
Page Stone . . . . . *Gamma Phi Beta*
Julia Higgins . . . . . *Gamma Phi Beta*
Almira Livingston . . . . . *Pi Beta Phi*
Emily Wedge . . . . . *Pi Beta Phi*
Elizabeth Saunders . . . . . *Chi Omega*
Sarah Johnson . . . . . *Chi Omega*
Fannie Higson . . . . . *Zeta Tau Alpha*
Mary E. Cooke . . . . . *Zeta Tau Alpha*

The Pan-Hellenic Creed

We, the undergraduate members, stand for good scholarships, for the guardians of good health, for wholehearted co-operation with our college ideals for student life, for the maintenance of fine social standards, and for the serving, to the best of our ability, of our college community. Good college citizenship, as a preparation for good citizenship in the larger world of alumnae days, is the ideal that shall guide our chapter activities.

We, the fraternity alumnae members, stand for active, sympathetic interest in the life of our undergraduate sisters, for loyal support of the ideals of our Alma Mater, for the encouragement of high scholarship, for the maintenance of healthful physical conditions in the chapter house and dormitory, and for using our influence to further the best standards for the education of the young women of America. Loyal service to chapter, college, and community is the ideal that shall guide our fraternity activities.

We, the fraternity officers, stand for earnest and loyal work for the realization of these fraternity standards. Co-operation for the maintenance of fraternity life in harmony with its best possibilities is the ideal that shall guide our fraternity activities.

We, the fraternity women of America, stand for the preparation for service through the character building inspired in the close contact and deep friendship of fraternity life. To us fraternity life is not the enjoyment of special privileges, but an opportunity to prepare for wide and wise human service.

Kappa Delta

Founded 1897

Colors: Olive Green and White

Flower: White Kaiserin Rose

Publication: "Angelos"

Gamma Chapter

Established 1902

SORORES

Class of 1926

LOUISE LEE
MARIE HAGOOD
ANNE BURKE
MARGARET LOWE
MARION GARRETT
DOROTHY WEBB
LUCILLE GARRETT
MARGARET MCCREARY

Class of 1927

ROSE MORGAN
OLOWYN JONES

Class of 1928

EFFIE LLOYD PEGUES
EFFIE PRITCHETT
ELIZABETH RUSHTON
FLORENCE FOY
LILLIAN CROMER
JANE WILSON
ROSA PERRY
ELISE HATCHER
Helen Malone

SPONSORS

DR. MARION SMITH
MRS. BOOZER

First Row: BURKE, CROMER, MCCREARY, PRICHETT, PEGUES
Second Row: PERRY, MALONE, GARRETT
Third Row: LOWE, MORGAN, JONES, RUSHTON
Fourth Row: LEE, WEBB, HAGOOD
Fifth Row: BURNS, GARRETT, FOY

Phi Mu

Founded 1852

Colors: Old Rose and White

Flower: Rose Carnation

Publication: "Aglaia"

Beta Chapter

Established 1904

Sorores

Class of 1926

Caroline Bush
Margaret Henderson
Celeste Ivey
Virginia Kinnier
Frances E. Thompson
Mary Elizabeth Tune

Class of 1927

Henrietta Calloway
Mary Barksdale
Elise Deyerle
Miriam Owen
Bessie Graves
Isabel Hancock
Rhoda Howard
Mary Austin Mann

Class of 1928

Elizabeth Bass
Jane Geer
Florence Penn
Elizabeth Harris
Rebecca Millner
Frances Hildreth
Evelyn Pulliam

Sponsors

Miss Mary Williamson
Miss Green

First Row: Mann, Geer, Tune, Ivey, Harris
Second Row: Callaway, Graves, Penn
Third Row: Deyerle, Milner, Kinnier, Bass
Fourth Row: Bush, Owens, Hildreth
Fifth Row: Hancock, Henderson, Thompson, Howard, Barksdale

Delta Delta Delta

Founded 1888

Colors: Silver, Gold, Blue

Flower: Pansy

Publication: "Trident"

Alpha Zeta Chapter

Established 1914

SORORES

Class of 1926

MARY MONROE PENICK
SUE THOMAS
KATE SCHOOLFIELD
ROSE BUDD CHAMBERLAIN
MARIE RAGSDALE
SARAH MIDDLETON

Class of 1927

PAULINE DONNAN
MARY GLOVER
FRANCES ROBINSON
EMMA NORTH
NEWELL LACY

Class of 1928

EMILY CLARE
CLARA COLE
RUTH GARLAND
VIRGINIA COCKRELL

SPONSOR

MISS BESSIE PEYTON

First Row: COLE, LACY, COCKRELL
Second Row: CLARE, ROBINSON
Third Row: THOMAS, DONNAN, NORTH
Fourth Row: RAGSDALE, SCHOOLFIELD
Fifth Row: GARLAND, GLOVER, PENICK, CHAMBERLAIN

Gamma Phi Beta

Colors: Fawn and Seal Brown

Flower: Pink Carnation

Publication: "The Crescent"

Upsilon Chapter

Established 1916

SORORES

Class of 1926

FRANCES B. THOMPSON
MARGARET TYNES
PAGE STONE
DOROTHY MCINTOSH

Class of 1927

EVELYN WEAVER
BURR MCCOY
GRACE SELLARS
ELIZABETH TYLER
CAROLYN JONES
MARTHA SPILMAN
BERT GARY
MARY ANN HOOPER

Class of 1928

PAULINE ADAMS
MARY ELLEN FRANKLIN
JULIA LEE HIGGINS
VIRGINIA CHAPIN
ELOISE KELLY
ELIZABETH THOMAS
ELIZABETH PUTNAM
MARY BYRD BUXTON

SORORE IN FACULTATE
MIRIAM MCCLAMMY

SPONSORS
MRS. M. ESTES COCKE
MRS. F. LAMAR JANNEY

First Row: MCCOY, CHAPIN, WEAVER, HOOPER
Second Row: GARY, JONES, KELLY, ADAMS, HIGGINS
Third Row: VAN DOREN, SPILLMAN, TYLER, ~~THOMSON~~ Thomas
Fourth Row: THOMPSON, PUTNAM, TYNES, MCINTOSH
Fifth Row: SELLARS, STONE, FRANKLIN, BUXTON

Pi Beta Phi

Founded 1867

Colors: Wine and Silver Blue

Flower: Wine Carnation

Publication: "The Arrow"

Virginia Beta Chapter

Established 1917

Sorores

Class of 1926

Louise Beeler
Dorothy Griffis
Elizabeth Hall
Russell Kennedy
Almira Livingston
Anne Long
Lucy Poulnot

Class of 1927

Anna Mary Blount
Helen French
Elizabeth Hatcher
Frances Long
Elizabeth Owens
Margaret Pratt
Margaret Winbourne
Marion Bowen

Class of 1928

Helen Bruce
Marjorie Fort
Frances McNulty
Virginia Hall
Evelyn Jordon
Sarah Phillips
Etta Wedge
Emily Wedge

Sorores in Facultate

Miss Margaret Scott
Miss Evelyn G. Richmond
Miss Rachel Wilson

Sponsors

Miss Alice O. Peterson
Miss Marion S. Bayne
Miss Evelyn G. Richmond

First Row: McNulty, Jordan, Long, Griffis
Second Row: Bruce, Blount, Kennedy, Pratt, French
Third Row: Poulnot, Fort, Hatcher, Hall
Fourth Row: Long, Livingston, Winbourne, Phillips, Wedge
Fifth Row: Wedge, Hall, Owens, Beeler

Chi Omega

Founded 1895

Colors: Cardinal and Straw

Flower: White Carnation

Publication: "Eleusis"

Upsilon Beta Chapter

Established 1919

SORORES

Soror in Urbe
GERTRUDE RATH

Class of 1926

JEAN CLYMONTS
ELIZABETH SAUNDERS
RUTH THOMPSON
SARA WILLIAMS

Class of 1927

MATILDA BARNES
DOROTHY GILCHRIST
CATHERINE GOODMAN
ELVIE HITCHINGS
SARA JOHNSON
MARY HAYES MCDOWELL
MARY VAN TURNER

Class of 1928

MARY HINTON DUKE
MILDRED GIBSON
MARIETTE GILCHRIST
LAURA CROOM HILL
KATHERINE MCCLURE
NATALIE MERRY
MARGARET ROWE
MARY ROWLAND
MARTHA M. FITZGERALD

SPONSORS

MISS AGNES TERRELL
MISS ARGYLE TUTWILER

First Row: DUKE, MCDOWELL, ROWLAND, JOHNSON, GIBSON
Second Row: MERRY, BARNES, MCCLURE
Third Row: SAUNDERS, HITCHINGS, GOODMAN, GILCHREST
Fourth Row: HILL, TURNER, ROWE
Fifth Row: THOMPSON, WILLIAMS, CLYMONTS, GILCHREST

Zeta Tau Alpha

Founded 1898

Colors: Turquois Blue and Steel Gray *Flower:* White Violet

Publication: "Themis"

Alpha Lambda Chapter

Established 1921

SORORES

Class of 1927

MARY ELIZABETH COOKE
ANNE FLORENCE
LOUISE CORNELL DECHERT
LEOLA FIELDS
FANNIE HIGSON

Class of 1928

ROBBIE HUNT BURTON
LOLA FUNKHAUSER
EVE BROSSMAN
ELZIE FLUHARTY
LUCIE DANIEL
REBECCA TURNER
KATHRYN FUNKHOUSER
MARY WEAVER
JEANE WOLFE

Class of 1929

JENNY WREN SCOTT

SPONSORS

MISS HARRIET FILLINGER
MISS AGNES SANDERS

First Row: DECHERT, COOKE, FUNKHOUSER
Second Row: FUNKHOUSER, WOLFE, BURTON, BROSSMAN
Third Row: DANIELS, FLORENCE, FIELDS
Fourth Row: TURNER, HIGSON, FLUHARTY

New Lamps For Old

A PEASANT who attended Wordsworth's funeral is reported to have said at the close of the ceremony, "Well, I suppose his son will inherit the business now." He expressed an opinion prevalent in his time concerning the common method of choosing a vocation. But it is a far cry from this period of sons following fathers in business, and daughters following mothers in the gentle arts of living in carefree leisure, or the more distasteful arts of making the most of nineteenth century inconveniences. We have discovered that sons who inherited their fathers' businesses usually managed them badly, if at all. We have seen boys sent through their father's law schools, only to revert to farming or some other chosen field, when the first opportunity offered. Modern youth chooses its own ways of self-expression. Although a few paths for the development of individual personality and its expression have always existed, the modern college provides new lamps which reveal in a flood of light a network of alluring pathways, with signposts on the way.

Recent scientific experiments in applied psychology have opened a new field of interest in the study of individual differences. Each year brings some new tool for the testing of mental capacities and special abilities, and some new knowledge of the results of the permutations and combinations of inheritance strains in the mental make-up of our population. With such a technology we are able to explain why people excel in certain kinds of work in preference to others, and increasing measure, we are able to give scientific assistance to people in the choice of vocations and avocations.

Coincident with the development of an increased knowledge of the diversity and range of people's capacities, has come a realization of the economic wastes attendant upon misapplied energy. From the conservation of natural resources, economists have turned our attention to the conservation of human resources. All phases of human welfare, but especially the economic phases, necessitate a careful apportioning of the human resources of any population to obtain an increasing social product. Round pegs in square holes mean wasted energy for which a high economic price is paid, to say nothing of the human costs. The nation-wide movement for vocational guidance in the schools, colleges, universities, and for the adults already in the great industries of our country, has a direct and important bearing upon the economic and social problems of low wages and unemployment, poverty and dependency, and this is what a genuine vocational guidance program means —could it be fully developed, it might be of some assistance also in solving problems incident to our cheap and unwholesome recreation, our poor taste and mediocre culture.

Dr. Pruette in her stimulating book entitled: "Women and Leisure" says—

"Among our social ideals we must count both the right to leisure and the right to work. This much is certain in the midst of our fluctuating psychology, that every individual has need of a task, of a regular task. It should be one which is suited to his capabilities, one which calls forth his honest efforts, and in the fulfillment of which is secured the satisfaction which comes from achievement."

Even the simplest occupations offer satisfaction of achievement to the fellowship of co-workers. Emerson gave expression to our common knowledge that the tendency to activity is a fundamental psychological phenomenon when he said that a task is a life-preserver. We must add to the necessity for activity, and the opportunity for self-expression in work, the ethical obligation to society which many now feel is universally involved in this matter, and the case for a "real job" is complete.

Extensive division of labor and a rising standard of living together with the development of science have led to the rapid growth of industry and commerce, and to an unprecedented expansion of the arts and professions in the last century. There are myriads of jobs today—jobs of sufficiently diverse character to demand the varied abilities of our people. Jobs too numerous to mention, with potentialities still untouched! The pressure for self-expression has never been so insistent as

at present, and never have there been so many channels for it. Fields closed to women for generations have recently been opened, and an influx of trained women has come into business, law, medicine, architecture and art, social work, technical work in laboratories as well as in the industries arising from the subdivision of activities in the home.

Women's colleges and their graduates have not been slow in taking advantage of the new situation. College faculties and curricula have changed to meet the demands of their students and the world outside. The invidious distinction between cultural and vocational courses is rapidly disappearing as cultural courses become of vocational significance, and vocational courses acquire cultural values. The new spirit affects every phase of educational policy. Nor have Hollins faculty and alumnae been behind hand in this movement.

In a study of the social statistics of Hollins alumnae made in 1925, it was found that approximately three-fourths of all Hollins alumnae had been employed after leaving college. Although two-thirds of them were married, a large majority of these had been gainfully employed prior to marriage. The most common interval between leaving college and marriage was a two-to-three-year period. While the most popular vocation among Hollins graduates was teaching, a constantly increasing number was reported in the fields of journalism, social work, banking, insurance and other forms of business, home economics, library work, nursing, music and art. Many of these graduates are pioneers, blazing the trail for college girl in the South, and especially for Hollins students of today.

For the Class of 1926 a special message is reserved. Hollins has high hopes of your ability and willingness to meet your community's demand for your thought and energies. Much is expected of college women today, and justly so, for theirs is a rich heritage. May the love of learning and scholarship, pride in a job well done, and high ideals of good citizenship, which Hollins cherishes, bring you success in the great adventures before you!

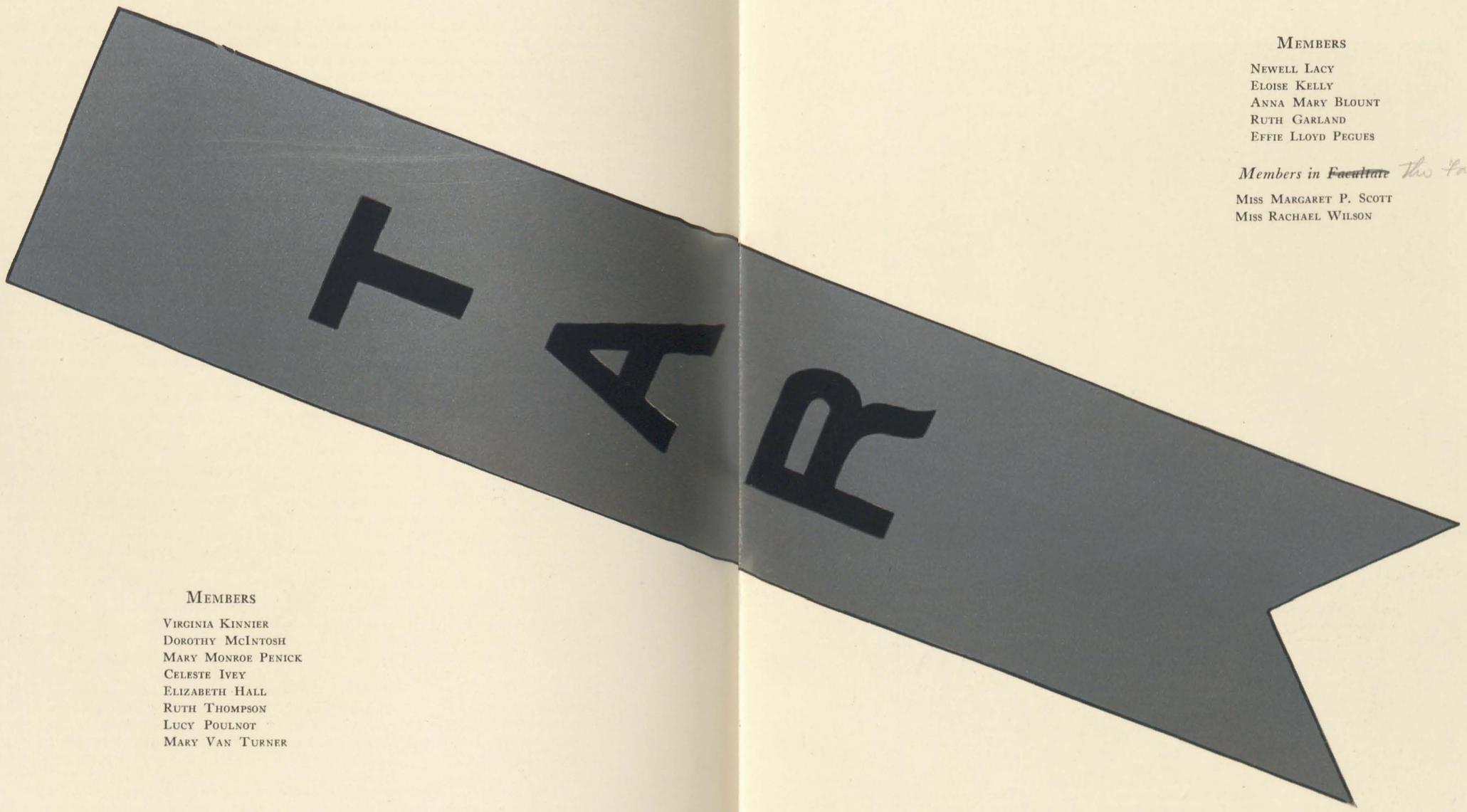

MEMBERS

NEWELL LACY
ELOISE KELLY
ANNA MARY BLOUNT
RUTH GARLAND
EFFIE LLOYD PEGUES

Members in ~~Facultate~~ the Faculty.

MISS MARGARET P. SCOTT
MISS RACHAEL WILSON

MEMBERS

VIRGINIA KINNIER
DOROTHY MCINTOSH
MARY MONROE PENICK
CELESTE IVEY
ELIZABETH HALL
RUTH THOMPSON
LUCY POULNOT
MARY VAN TURNER

Cotillion Club

Officers

Margarite Spencer . . . . . *President*
Emma North . . . . . *Vice-President*

Members

Marion Garrett	Margarite Spencer	Rhoda Howard
Hasseltine Gore	Margaret Stone	Sarah Johnston
Martha Gore	Dorothy Webb	Newell Lacy
Dorothy Griffis	Anna Mary Blount	Emma North
Elizabeth Hall	Henrietta Calloway	Mary Van Turner
Elizabeth Hardesty	Mary Elizabeth Cook	Evelyn Weaver
Celeste Ivey	Elise Deyerle	Elizabeth Beardsworth
Virginia Kinnier	Pauline Donnan	Martha Cake
Louise Lee	Leola Fields	Florence Foy
Dorothy McIntosh	Ann Florence	Mary Mann
Dorothy Merry	Helen Godbold	Emily Martin
Mary M. Penick	Isabel Hancock	Katherine McClure
Elizabeth Saunders	Elizabeth Hatcher	Rebecca Turner

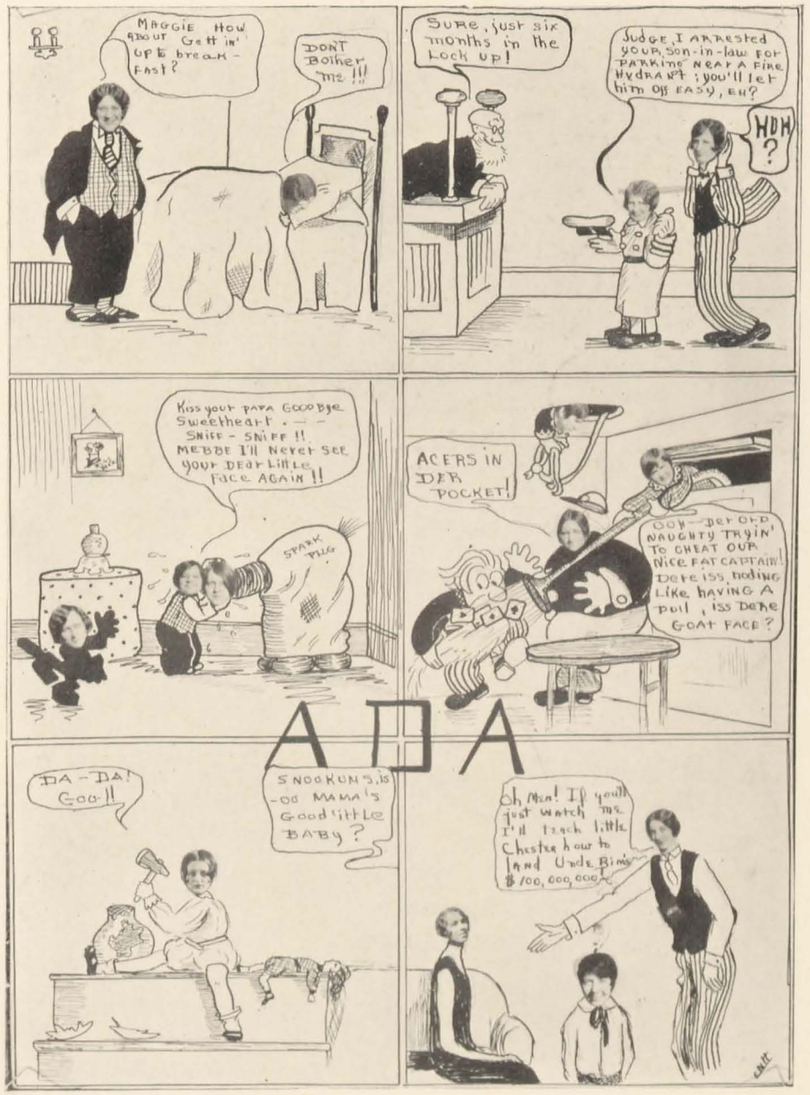

MEMBERS

ELIZABETH HATCHER
LOUISE LEE
SARAH WILLIAMS
MARIE RAGSDALE
DOROTHY MERRY
BESSIE GRAVES
FRANCES ROBINSON
FRANCES HILDRETH

MEMBERS

FRANCES LONG
EMILY WEDGE
ROSE MORGAN
GRACE SELLARS
MARY AUSTIN MANN
PAULINE DONNAN

Members in ~~Facultate~~ the Faculty

MISS MIRIAM MCCLAMMY

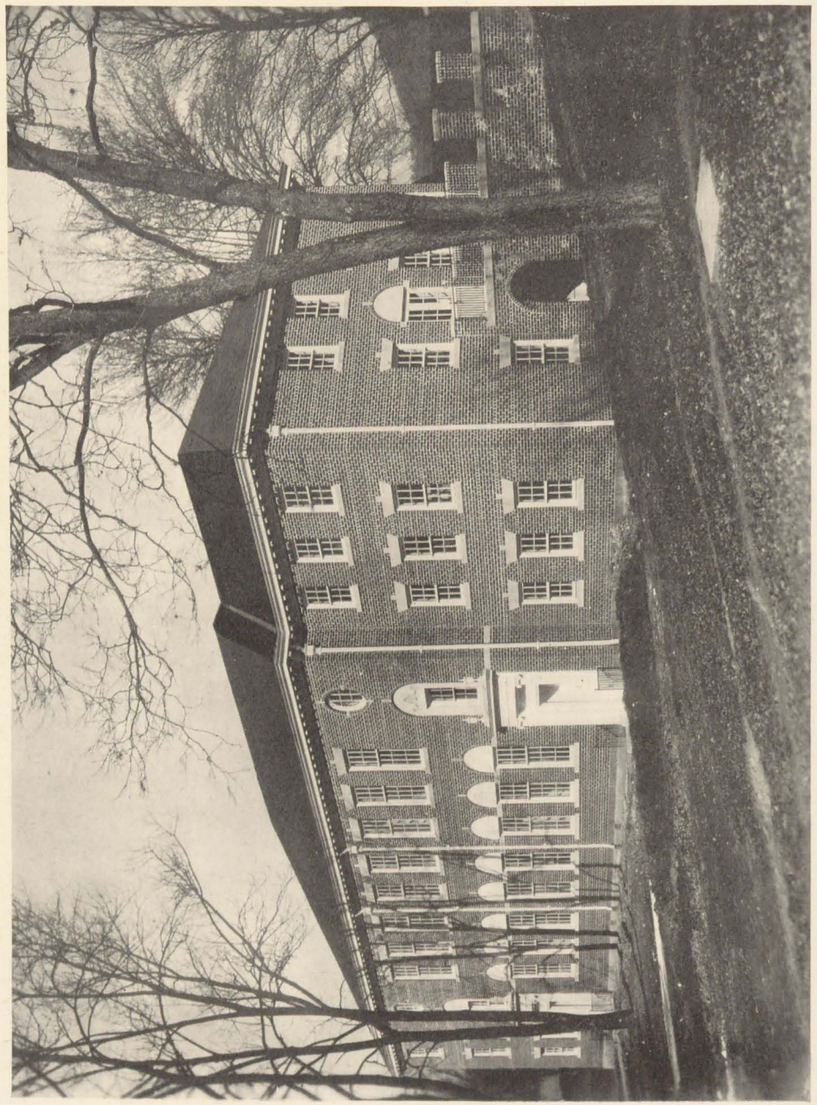

PRESSER ~~HALL~~ Music Hall

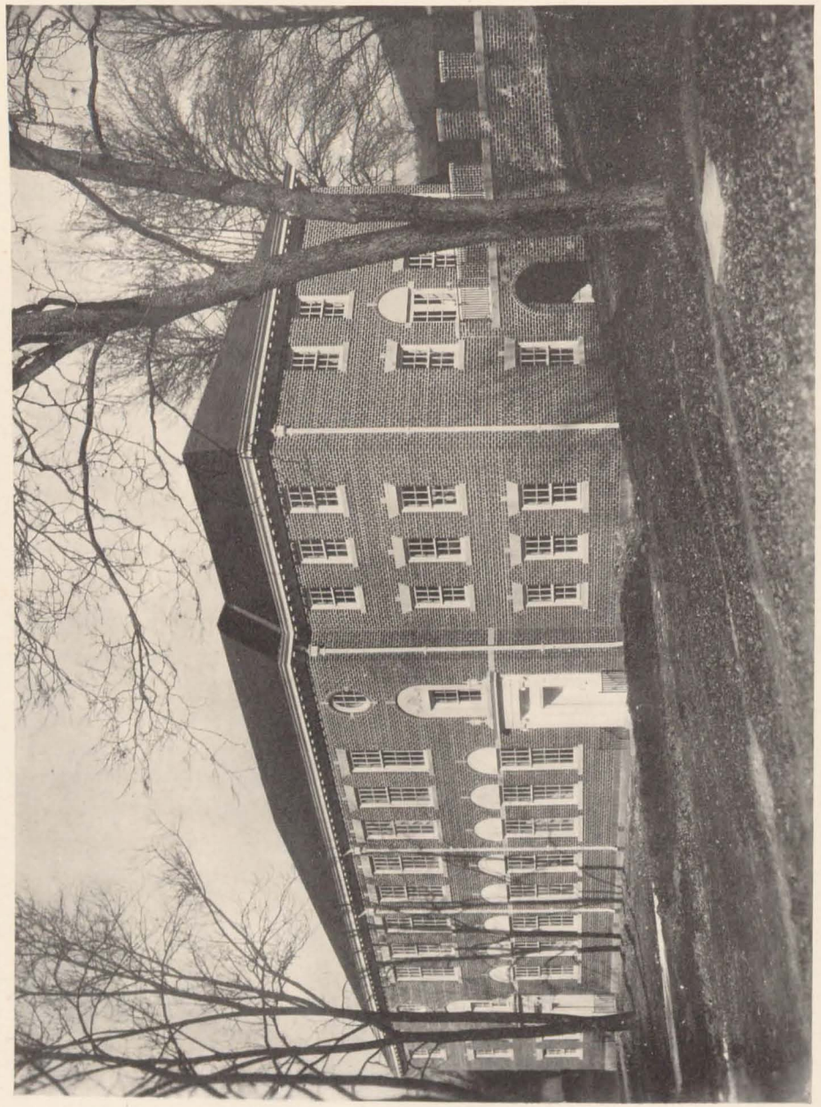

PRESSER ~~HALL~~ music Hall

Our Favorite Musical Comedies

"Lovely Lady" . . . . . *Most Beautiful*
NEWELL LACY

"The Student Prince'" . . . . . *Best Student*
FRANCES THOMPSON

"Sunny" . . . . . *Most Attractive, Best Actress*
LUCY POULNOT

"Big Boy" . . . . . *Most Athletic*
PAT DONNAN

"Starlight" . . . . . *Best All Round, Most Talented*
MARY MONROE PENICK

"Tambourine" . . . . . *Best Dancers*
LOUISE LEE
ELIZABETH RUSHTON

"LOVELY LADY"

"THE STUDENT PRINCE"

"SUNNY"

"BIG BOY"

"STARLIGHT"

"TAMBOURINE"

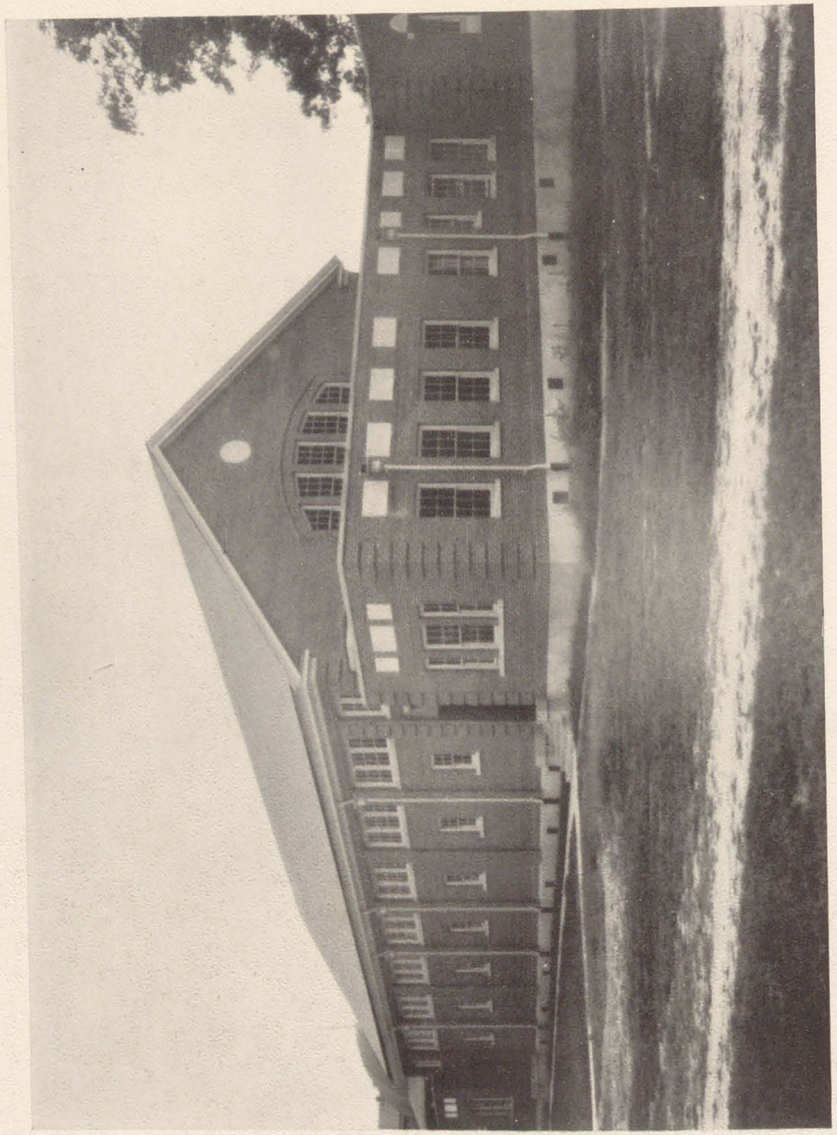

The Gymnasium

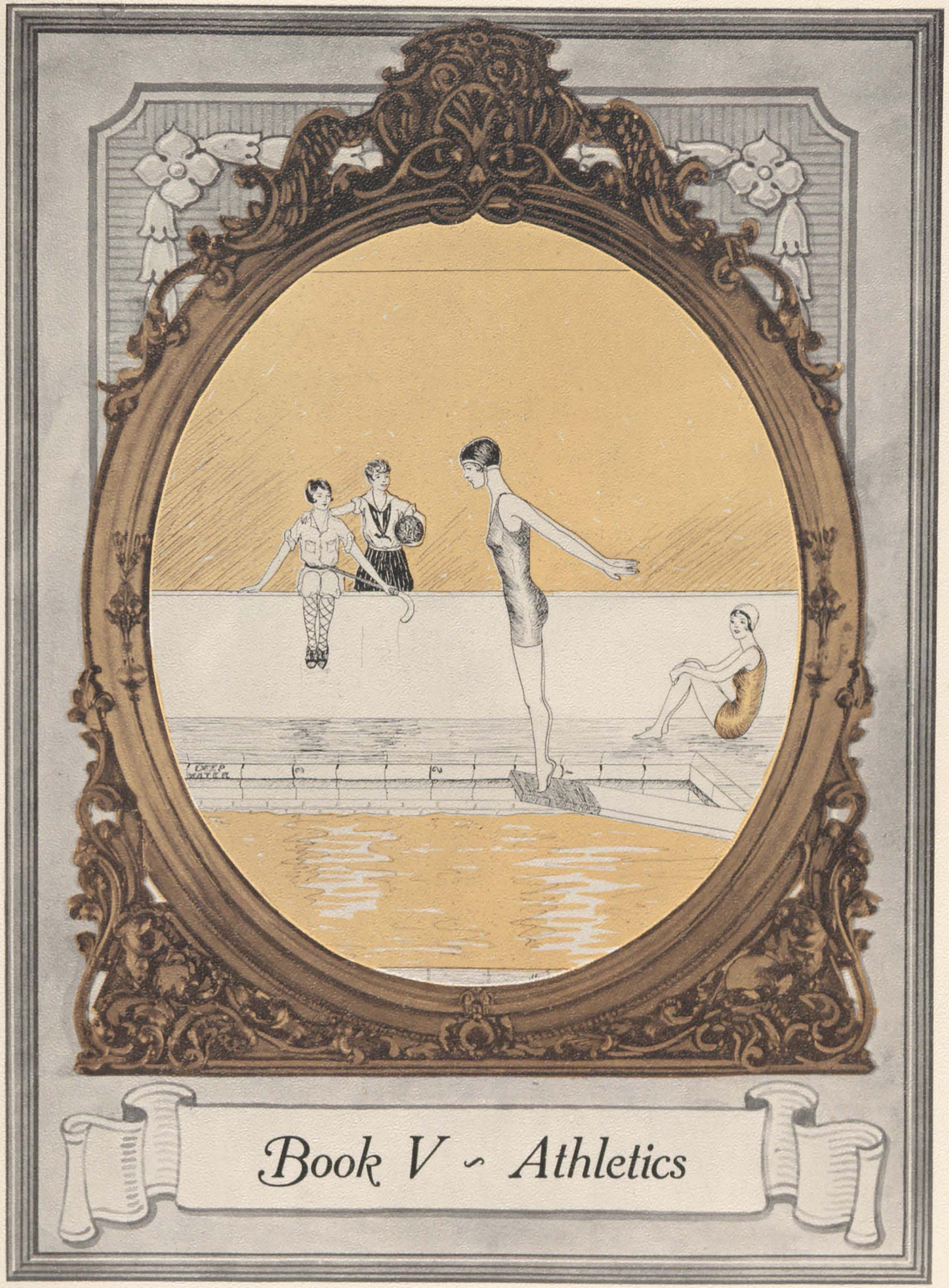

Book V ~ Athletics

The Monogram Club

Virginia Kinnier
President

Frances Long
Dorothy Gilchrist
Dorothy McIntosh
Julia Higgins
Dorothy Webb
Page Stone
Virginia Chapin
Dorothy Nunnamaker
Mary Hinton Duke
Pat Donnan
Elizabeth Hall
Lulie Wilson
Elizabeth Saunders
Robbie Hunt Burton

Lulie Wilson, *Captain*

Dorothy Griffis, *Cheer Leader*

Even Hockey Team

Forwards
Etta Wedge, Lulie Wilson, Myra Matthews

Wings
Robbie Hunt Burton, Julia Higgins

Halfbacks
Emily Wedge, Elizabeth Saunders
Virginia Kinnier

Fullbacks
Mary Ellen Franklin, Page Stone

Goal Keeper
Elizabeth Cohoe

Captain
Lulie Wilson

Even Sub-Team
Ivey, Webb, Spence, Hall, Duke

Sub-Team

EVEN HOCKEY TEAM

FRANCES LONG, *Captain*

ELVIE HITCHINGS, *Cheer Leader*

Odd Hockey Team

FORWARDS
MARION BOWEN, JULIANNE BULTER
PAT DONNAN

Julia Anne

WINGS
MARY VAN TURNER, ELISE SCRIBA

FULLBACKS
HENRIETTA CALLOWAY, BERT GARY

HALFBACKS
MAMIE BLUE, SALLY BARRETT, FRANCES LONG

GOAL KEEPER
DOROTHY GILCHRIST

ODD SUB-TEAM
BARKSDALE, LEA, MCNULTY

ODD HOCKEY TEAM

Senior Hockey Team

Forwards: Elizabeth Hall, Sue Thomas, Lulie Wilson. *Wings:* Dorothy Nunnamaker, Sarah Williams. *Halfbacks:* Elizabeth Saunders, Virginia Kinnier, Mary Monroe Penick. *Fullbacks:* Celeste Ivey, Page Stone. *Goal Keeper:* Martha Jane Spense

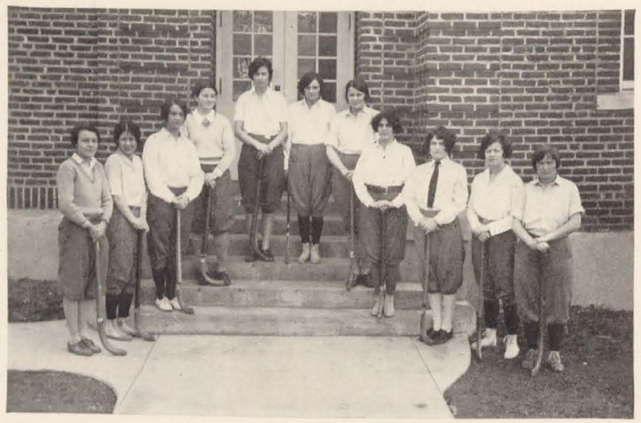

Junior Hockey Team

Forwards: Marion Bowen, Pat Donnan, Anna Mary Blount. *Wings:* Mary Van Turner, Elvie Hitchings. *Halfbacks:* Mary Barksdale, Mamie Blue, Frances Long. *Fullbacks:* Bert Gary, Henrietta Calloway. *Goal Keeper:* Dorothy Gilchrist.

Sophomore Hockey Team

Forwards: Etta Wedge, Myra Matthews, Emily Wedge. *Wings:* Robbie Hunt Burton, Julia Higgins. *Halfbacks:* Olwen Jones, Mary Hinton Duke, Elizabeth Cohoe. *Fullbacks:* Erna Bishop, Mary Ellen Franklin. *Goal Keeper:* Elizabeth Gore.

Freshman Hockey Team

Forwards: Elise Scriba, Jessie Lea, Billy Johnson. *Wings:* Julianne Butler, Anne McNulty. *Fullbacks:* Sally Barret, Elise Griffin. ~~*Fullbacks:* Sally Barrett, Elsie Griffin.~~ *Goal Keeper:* Elizabeth Pettigrew.

PAT DONNAN, *Captain*

M. RAGSDALE, *Cheer Leader*

Yemassee Basketball Team

Forwards: MARY ELLEN FRANKLIN, PAT DONNAN.
Guards: MARY HINTON DUKE, EMILY CLARE.
Centers: ELISE SCRIBA, HELEN BLUETHE.

Subs—Yemassee Basketball Team

ELIZABETH CAMPBELL
REBECCA TURNER
JESSIE LEA
ALICE ROBINSON

YEMASSEE TEAM

VIRGINIA KINNIER, *Captain*

DOT GRIFFIS, *Cheer Leader*

Mohican Basketball Team

Forwards: MARY AUSTIN MANN, ROBBIE HUNT BURTON.
Guards: ETTA WEDGE, LILLIAN CROMER.
Centers: VIRGINIA CHAPIN, VIRGINIA KINNIER.

Subs—Mohican Basketball Team

ELIZABETH THOMAS
KATHERINE WATSON
DOROTHY WEBB
ELIZABETH SAUNDERS
GRACE SELLARS
SALLY BARRET

MOHICAN TEAM

Senior Basketball Team

Forwards: Elizabeth Saunders, Jean Clymonts.
Guards: Dorothy Webb, Dorothy Nunnamaker.
Centers: Virginia Kinnier, Margaret Stone.

Junior Basketball Team

Forwards: Pat Donnan, Mary Austin Mann.
Guards: Eloise Kelly, Grace Sellars.
Centers: Frances Long, Henrietta Calloway.

Sophomore Basketball Team

Forwards: Robbie Hunt Burton, Elzie Fluharty.
Guards: Emily Clare, Mary Hinton Duke
Centers: Virginia Chapin, Etta Wedge

Freshman Basketball Team

Forwards: Elizabeth Pettigrew, Anne McNulty.
Guards: Sally Barret, Elise Scriba.
Centers: Helen Bluethe, Jessie Lea.

The Gymnasium

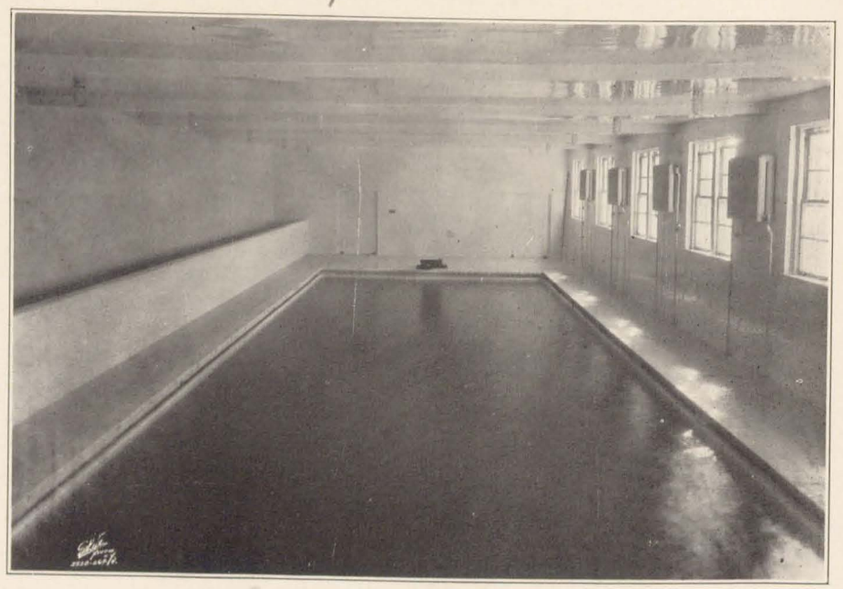

The Swimming Pool

"What though we dream our dream?
What though we fight our fight?
What though we strive and scheme?
The world is but a stage.

"And yet the spotlight lures
And so we force a smile
And seek fame that endures
Only a little while."

"The Little Theater"

Fifth Annual Conference
of the
Inter-Collegiate Dramatic Association
December 11th, 12th, 13th

Christmas Pageant

(Adapted from "The Emperor's Vision")

Given Under the Direction of
EVE BROSSMAN

Madonna . . . . . SARAH MIDDLETON

"The School for Scandal"

By Richard B. Sheridan

Cast of Characters

Lady Sneerwell	Elizabeth Owen
Snake	Alice Fairfax
Joseph Surface	Helen Bruce
Maria	Marion Wolfe
Mrs. Candour	Virginia McClamrock
Crabtree	Sue Rivers Thomas
Sir Benjamin Backbite	Elise Hatcher
Lady Teasdale	Martha Fitzgerald
Sir Peter Teasdale	Leland Williamson
Rowley	Dorothy Gilchrist
Sir Oliver Surface	Elizabeth Cohoe
Moses	Dorothy S. Baldwin
Charles Surface	Anna Mary Blount
Careless	Martha Cake
Sir Henry Bumper	Jane Cardwell
Servant	Frances McNulty

Production Staff

Manager of Properties	Katherine McClure
Manager of Costumes	Mary Elizabeth Cook
Manager of Make-Up	Helen Godbold
Coach	Marie Hagood

"Candida"

By Bernard Shaw

CAST OF CHARACTERS

Mr. Morrell . . . . . *Marie Hagood*
Proserpine . . . . . *Catherine Taylor*
Mr. Mill . . . . . *Newell Lacy*
Mr. Burgess . . . . . *Marietta Gilchrist*
Candida . . . . . *Lucy Poulnot*
Mr. Marchbanks . . . . . *Evelyn Johnson*

PRODUCTION STAFF

Student Coach . . . . . *Mary E. Tyler*
Properties Manager . . . . . *Katherine McClure*
Chairman of Make-Up . . . . . *Helen Godbold*

Book VII ~ Jokes

"Candida"

By Bernard Shaw

CAST OF CHARACTERS

Mr. Morrell	*Marie Hagood*
Proserpine	*Catherine Taylor*
Mr. Mill	*Newell Lacy*
Mr. Burgess	*Marietta Gilchrist*
Candida	*Lucy Poulnot*
Mr. Marchbanks	*Evelyn Johnson*

PRODUCTION STAFF

Student Coach	*Mary E. Tyler*
Properties Manager	*Katherine McClure*
Chairman of Make-Up	*Helen Godbold*

Book VII ~ Jokes

May this mirror here beguile
You, reader, for a little while,
For in its glass reflected, find
Our intimate life that lies behind
The ordinary, casual gaze,
The inner side of college days!
Come laugh with us at every fad,
The funny experiences we have had,
And as you look, before you will
pass
A Joke Book in this looking glass.

"THE LIGHT FANTASTIC TOE"

Jokes

No. 1: "My ancestors came over in the Mayflower.

No. 2: "It's lucky they did. The immigration laws are a little stricter now.

* * *

Billie Owen (speaking of Latin): "Jane Geer, are you a major or a minor?"

Jane (absent mindedly): "Neither, I'm an adult."

* * *

By this time every Frosh has learned the most important things to a college education:

Where all the "chapter rooms" are.

Best methods of procuring a taxi and chaperone in order to get to town.

Being at the tea room every afternoon.

How to get a bid to W. and L. openings.

How to Charleston.

She is now practically ready to receive her degree except for four winter social seasons and four summer school sessions.

* * *

Dr. Janney: "I turned down this story once. Why do you bring it again?"

Marty Fort: "I thought maybe your taste had improved."

* * *

M. Tynes: "Why do you use statistics so often?"

Dr. Palmer: "Ah, there's safety in numbers."

"Didn't know you'd met Harry before."

"Oh, yes, we went to college together."

"Old friends, eh?"

"No, roommates!"

—Notre Dame Juggler.

* * *

Van Turner: "I have gotten C on everything this year.

Mary Byrd: "That makes you kinda sea-sick, doesn't it?"

* * *

Dean Burns: "Did you go across this vacation?"

Lady Mann: "Yes, went to Egypt."

Dean: "Did you go up the Nile?"

Lady: "Didn't skip it. Fine view from the top."

* * *

Ruth Thompson was having difficulty in reading a passage in Latin, but, with the help of a friend behind her, she had succeeded in covering about half of it. Suddenly Dr. Smith, hearing the prompting voice, said, "Ruth, who is helping you?"

It was a moment for quick thinking, but Ruth was equal to it and raising her head, said, "No one, Dr. Smith, that was the self-pronouncing dictionary you advised me to buy."

* * *

Voting for statistics, one vote read Most Influential—Miss Mattie.

Soph's advice to Frosh: "If you'd walk a mile for a camel, walk ten more before you smoke it."

The Hollins Book Shelf

Les Miserables—Miss Rachel Wilson's French Classes.
Wild Animals I have Known—The Freshmen.
Mosses From an Old Manse—Dr. Taylor.
Thunder on the Left—Miss Marion Bayne in the Library.
The Melting Pot—The Y. W. C. A. Reception.
The Glorious Apollo—Dr. Janney.
The Covered Wagon—Charles and the Bus.
The Trysting Place—The Patric Henry.
Pilgrim's Progress—Four Years at Hollins.
Vanity Fair—The Fashion Show.
What Men Live By—The Tinker Tea House.
Crime and Punishment—Restriction.
The Last of the Mohicans—Last Year's Basketball Game.
The Age of Innocence—Frances Bush.
The Three Musketeers—Fonny Foy, Effie Prichett, Lilly Cromer.
The Pioneers—Myra Mathews and Elizabeth Cohoe.

In chapel—Jessie Lee: "I've looked at Miss Matty so long that I'm cock-eyed."

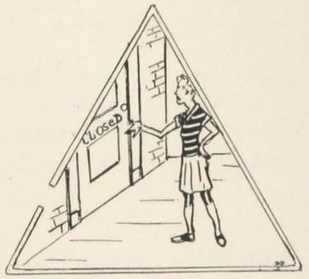

The ETernal Triangle

The Midyear's Tragedy

'Twas the night before midyears, and all through the college
Each girl was distractedly searching for knowledge.
A study sign perched upon every door
Gave warning to wanderers to enter no more.
In one of the rooms on the third floor of West
A damsel sat working in dire distress.
Her hair was slicked back, her eyes are quite wild,
Around her a hundred large volumes were piled.
What have I done to deserve such "woe,"
She cried, "as an English exam and a Zoo,
Two upon the very same day!
To study them both, I can't see the way."
Then she'd pick up a book and glance it all o'er
And frantically toss it again on the floor,
When a thought chanced to enter her bright little head,
The memory of what her teacher had said:
"To get a good rest and to be quite ready
To take her exam with a mind sane and steady."
So blithely aside every book she did cast
And climbed into bed, to sleep at last.
When the next morning came she was happy and bright,
But upon her exam, she got nothing right.
If you rest and don't study you'll meet your downfall,
And this is the warning we give to you all.

Hilarious Hobbies of Hollins Girls

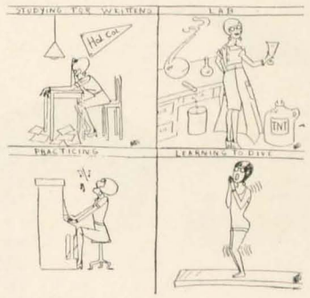

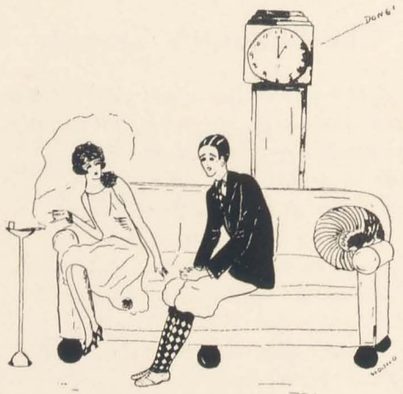

FRESHMAN'S CONCEPTION OF MORNING WATCH

Can You Imagine

Miss Matty doing the Charleston?
Dot Baldwin getting "F" on English?
Eliz Saunders curling her hair?
Miss Marion Bane playing "Three Deep?"
Mamselle not blushing?
Ruth Thompson without her train of Freshmen?
Celeste without Carter Moore?
Buzzy Dechert singing a solo in chapel?

COLLEGIATE INTERPRETATION

1st student (to new A. D. A.): "What are you going around so snooty for, somebody might think you were a T. A. R."

New A. D. A.: "Well I did apply but I wasn't rat-i-fied."

* * *

Pat: "Good gracious, Elise, where'd you get that cold?"

Elise: "Sleeping in the wet. My bed springs give rise to the creaks."

Bobbie Hunt Burton in Literature I: "Did Chaucer write Robin Hood?"

Jean Wolf: "No, he wrote 'Cranberry Tales.' "

* * *

Eloise Kelly before Philosophy class:
Ten more minutes till class time,
Haven't studied since last time.
I found a better pastime,
I much preferred to play.

Rastus: "Mandy, is you any relation to dat Rosa Jones?"

Mandy: "Distantly, only distantly. You see it happened dis way. Rosa's my maw's foteenth child and I'm her first."

Petitions on Campus

1. From those who indulge in hockey: That Dot Coulter be reminded that the object of the game is not to entirely annihilate the participants.
2. From Miss Tutwiler: That all doors of dormitory rooms be boarded up and students be required to use transoms as exits.
3. From the student body at large: That the Freshmen be suppressed.
4. From Sarah Williams: That Ruth Thompson be allowed only fifteen Freshmen in their room at a time.
5. From second floor West: That only twenty people be allowed to do the Charleston in one room at a time on third floor.

One Hour After Inspection

Don't you hear that bell a ringing?
It's a fire drill!
To your bed you can't be clinging
At a fire drill.
You have got to rise and hurry,
It matters not your flurry
For there is no time to worry
At a fire drill.

Though the room may be quite frigid
At a fire drill.
The printed rules are rigid
For a fire drill.
Leap and quickly grab the light,
Just forget about your plight,
And shut the windows tight
At this fire drill.

Pick your coat from off the floor,
It's a fire drill.
With a towel, wait at the door,
It's a fire drill.
When the captain gives the sign
March two and two in line.
You cannot lay behind
At a fire drill.

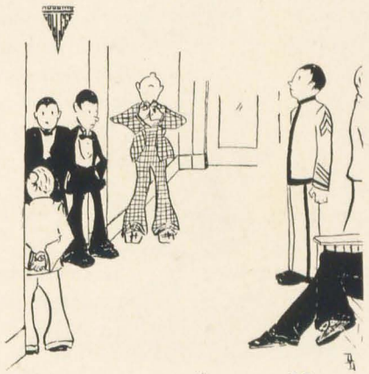

Arrival of the Evening Mail

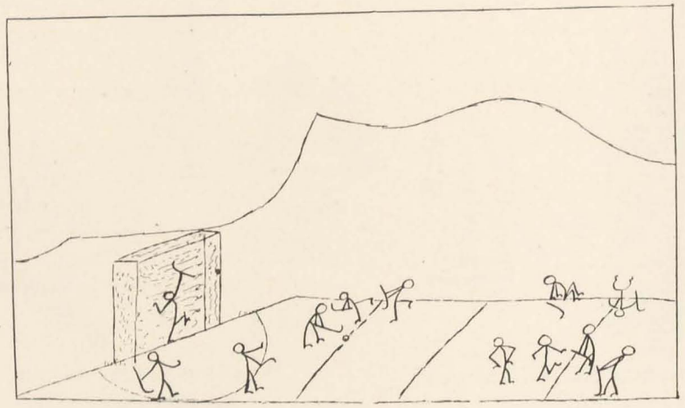

As a man thinks, so is he.
Some people are never.
—Bison.

* * *

Eliz: "What are the four seasons?"
M. Stone: "Salt, pepper, sugar and vinegar."

* * *

Mother: "What are you doing, son?"
Son: "Nothing."
Mother: "My, but you're getting like your father."

Miss Richmond: "Kindly report at 9:00 a. m. for your make-up exam."
Tilly Barnes: "Shall I bring along my lipstick?"

* * *

BOUCESTER

There was a young lady from Gloucester;
One day a young gent did accouster.
With song and with rhyme
He made lots of tyme,
But now, sad to say, he has Loucester."

* * *

Sarah Hackney: "Mrs. Vinegar, do you mind to pass me the booze?"

Ifs

If Martha McKellar is Short, is Frank Long?

If Penick is tactful, is Anna May Blount?

If Newnan, Georgia, is in the South, why is Emma North?

If Dot is Merry, is Besse Grave (s)?

If Susette is Heath, is Leola Fields?

If Elizoo is Maid, is Julia Ann Butler?

If Fuzzy is a Weaver, is Louise a Fisher?

If Mary Mann is Lady, is Audie Mann?

Seniors' Lament

When you come to the end of a perfect term
And you sit all alone with your grades,
You look to the past
To get a glimpse for the last
Of some of the shadows and shades.

And everyone looks at and envies you, too,
As down to the station you run
With some of the best,
Leaving the rest,
And start for vacation and fun.
The Karux.

* * *

Null: "I started out on the theory that the world had an opening for me.
Void: "And you found it?"
Null: "Well, rather. I'm in the hole now."
—Notre Dame Juggler.

Spinster Staffs

1898

Anna Cowan Gales . . . . *Editor-in-Chief*
Rosa Pleasants Cocke . . *Associate Editor*
Gertrude Whiting . . . . . *Art Editor*
Bessie K. Peyton . . . . *Business Manager*
Mary A. Johns . *Assistant Business Manager*

1899

Louise Ward . . . . . *Editor-in-Chief*
M. Freeman . . . . . *Associate Editor*
E. Wills . . . . . *Associate Editor*
F. Webster . . . . . *Associate Editor*
E. Furman . . . . . *Associate Editor*
A. Stabler . . . . . *Associate Editor*
E. Dinwiddie . . . . . *Associate Editor*

1900

Minnie T. Freeman . . . . *Editor-in-Chief*
Mary C. Kusian . . . . . *Art Editor*
Ethel Witherspoon . . . . . *Art Editor*
Carrie J. Fuller . . . . *Associate Editor*
Katherine Tupper . . . *Associate Editor*
Florence Booth . . . . *Associate Editor*

1901

Martha Williamson . . . . *Editor-in-Chief*
Allene Tupper . . . . . *Art Editor*
Susie Pollard . . . . . *Associate Editor*
Etta Blanchard . . . . *Associate Editor*
Frances Wooters . . . . *Associate Editor*
Katherine Tupper . . . *Business Manager*

1902

Aimie Reed . . . . . *Editor-in-Chief*
Marjorie Booth . . . . . *Art Editor*
Henrietta Blanchard . . *Associate Editor*
Frances Wait . . . . . *Associate Editor*
Mary V. Masters . . . *Associate Editor*

1903

Mary V. Masters . . . . *Editor-in-Chief*
Frances Warren . . . . *Business Manager*
Margaret McCalla . . . . . .
. . . . . *Assistant Business Manager*
Marjorie Booth . . . . . *Art Editor*
Frances Wait . . . . . *Associate Editor*
Lucille Carter . . . . *Associate Editor*
Sarah Griffen . . . . *Associate Editor*

1904

Lenora Cocke . . . . . *Editor-in-Chief*
Annie Clarkson . . . . *Business Manager*
Margaret McCalla . . . . . .
. . . . . *Assistant Business Manager*
Mary Shepherd . . . . *Associate Editor*
Etta Reaves . . . . . *Associate Editor*
Olive Skeggs . . . . . *Associate Editor*

1905

Mary J. Chandler . . . . *Editor-in-Chief*
Lola Smith . . . . . *Business Manager*
Lallie Lee Carpenter . . . . . .
. . . . . *Assistant Business Manager*
Rose Satterfield . . . . *Associate Editor*
R. Thompson . . . . . *Associate Editor*
M. Cocke . . . . . *Associate Editor*
C. L. Gidge . . . . . *Associate Editor*

1906

Frances Ligon . . . . . *Editor-in-Chief*
Lallie Lee Carpenter . *Business Manager*
Virginia Willingham . . . . . .
. . . . . *Assistant Business Manager*
Rose Satterfield . . . . *Associate Editor*
Flossie Denman . . . . *Associate Editor*
Elise Miles . . . . . *Associate Editor*
Bess Porter . . . . . *Associate Editor*

1907

Margaret Louise Hall . . *Editor-in-Chief*
Lulu Virden . . . . . *Business Manager*
Claudia Wood . *Assistant Business Manager*
Louise Murphy . . . . *Associate Editor*
Helen Barksdale . . . *Associate Editor*
Ellen Witt . . . . . *Associate Editor*
Annie Darlington . . . *Associate Editor*

1908

Louise Murphy . . . . . *Editor-in-Chief*
Mary Miles . . . . . *Business Manager*
Louise Carpenter . . . . . .
. . . . . *Assistant Business Manager*
Sophie Tillman . . . *Associate Editor*
Phoebe Hunter . . . *Associate Editor*
Catherine Bryan . . . . *Associate Editor*
Gertrude Johnstone . . . *Associate Editor*

1909

Phoebe Hunter . . . . . *Editor-in-Chief*
Louise Carpenter . . *Business Manager*
Virginia Corke . *Assistant Business Manager*
Sophie Tillman . . . . *Associate Editor*
Marion Wilkinson . . . *Associate Editor*
Frances Louga . . . . *Associate Editor*
Helen Steiner . . . . . *Associate Editor*

1910

Maysie Lyles . . . . . *Editor-in-Chief*
Virginia Corke . . . . *Business Manager*
Florrie Malone . . . . . .
. . . . . *Assistant Business Manager*
Jeanie Cocke . . . . . *Art Editor*
Douglas Hill . . . . . *Associate Editor*
Natalie Holman . . . . *Associate Editor*
Henrietta Taylor . . . *Associate Editor*

1911

Douglas Hill . . . . . *Editor-in-Chief*
Florrie Malone . . . . *Business Manager*
Annie Cooley . *Assistant Business Manager*
Jeanie Cocke . . . . . *Art Editor*
Ruth Riddick . . . . . *Associate Editor*
Kate Brosius . . . . . *Associate Editor*
Barbara Williams . . . *Associate Editor*

1912

Rose Erskine Heilman . . . *Editor-in-Chief*
Annie Cooley . . . . . *Business Manager*
Kate Watts . . *Assistant Business Manager*
Laura Lee Cooney . . . *Associate Editor*
Ruth Crupper . . . . . *Associate Editor*
Anna Muckleroy . . . . *Associate Editor*
Estelle Angier . . . . . *Art Editor*
Helen Corke . . . . . *Art Editor*

1913

Kate Watts . . . . . *Editor-in-Chief*
Martha Watson . . . . *Business Manager*
Bessie Martin . *Assistant Business Manager*
Elizabeth Camp . . . . *Associate Editor*
Helen Duntze . . . . *Associate Editor*
Anna Muckleroy . . . *Associate Editor*
Estelle Angier . . . . . *Art Editor*
Margaret Boswell . . . . . *Art Editor*

1914

Anna Muckleroy . . . . *Editor-in-Chief*
Bessie Martin . . . . . *Business Manager*
Gladys Scaling, *Assistant Business Manager*
Beatrice Bosley . . . . *Associate Editor*
Willie Muse . . . . . *Associate Editor*
Dorothy Mayo . . . . *Associate Editor*
Estelle Angier . . . . . *Art Editor*
Eugenia Barringer . . . . . *Art Editor*

1915

Eugenia Barringer . . . . *Editor-in-Chief*
Bernice Ford . . . . . *Business Manager*
Virginia Milton . . . . . .
. . . . . *Assistant Business Manager*
Bessie Monroe . . *Associate Editor*
Margaret Sawyer . . . *Associate Editor*
Eleanor Kent . . . . . *Associate Editor*
Elizabeth Moore . . . . *Associate Editor*
Kitty Philson . . . . . *Art Editor*

1916

Alma Nix . . . . . *Editor-in-Chief*
Virginia Milton . . . . *Business Manager*
Allie Fechtig . *Assistant Business Manager*
Bessie Monroe . . . . . *Associate Editor*
Grace Bloodworth . . . *Associate Editor*
Jennie Snead . . . . . *Associate Editor*
Kitty Philson . . . . . *Art Editor*
Nell Choate . . . . . *Art Editor*

1917

Jennie Snead . . . . . *Editor-in-Chief*
Ruth Monroe . . . . . *Business Manager*
Frances McIntosh . . . . . .
. . . . . *Assistant Business Manager*
Elizabeth Tinsley . . . *Associate Editor*
Katherine Judkins . . . *Associate Editor*
Martha Diven . . . . . *Associate Editor*
Betty Turnbull . . . . *Associate Editor*
Ellen Chiles . . . . . *Art Editor*
Nora Anderson . . . . . *Art Editor*

1918

Elizabeth Tinsley . . . . *Editor-in-Chief*
Frances McIntosh . . *Business Manager*
Adelaide Bass . *Assistant Business Manager*
Margaret West . . . . *Associate Editor*
Nellie Hyde . . . . . *Associate Editor*
Martha Diven . . . . . *Associate Editor*
Betty Turnbull . . . . *Associate Editor*
Mildred Weedon . . . . . *Art Editor*
Louise Willis . . . . . *Art Editor*

1919

Elsie Evans . . . . . *Editor-in-Chief*
Rachel Mills . . . . . *Business Manager*
Elizabeth Buxton . . . . . .
. . . . . *Assistant Business Manager*
Inez Duke . . . . . *Associate Editor*
Betty Turnbull . . . . *Associate Editor*
Elizabeth Johnson . . . *Associate Editor*
Gertrude Rath . . . . . *Art Editor*
Kathryne Burruss . . . . . *Art Editor*

1920

Inez Duke . . . . . *Editor-in-Chief*
Elizabeth Buxton . . . *Business Manager*
Katherine Crawley. *Asst. Business Manager*
Margaret Allen . . . . *Associate Editor*
Mary Thomas Cox . . . *Associate Editor*
Martha Corbitt . . . . *Associate Editor*
Louise Gemmell . . . . *Associate Editor*
Gertrude Rath . . . . . *Art Editor*
Marjorie Stoner . . . . . *Art Editor*

1921

Miriam McClammy . . . . *Editor-in-Chief*
Bessie ~~Jeffries~~ . . . . . *Business Manager*
Ella Trevette . *Assistant Business Manager*
Martha McIntosh . . . . . .
. . . . . *Assistant Business Manager*
Martha Corbitt . . . . *Associate Editor*
Mary Thomas Cox . . . *Associate Editor*
Nell Bramham . . . . *Associate Editor*
Elizabeth Buxton . . . *Associate Editor*
Gertrude Rath . . . . . *Art Editor*
Mildred Bates . . . . . *Art Editor*

1922

Gertrude Rath . . . . . *Editor-in-Chief*
Helen Holt . . . . . *Business Manager*
Elizabeth Dowd . . . . . .
. . . . . *Assistant Business Manager*
Marjorie Nix . . . . . *Associate Editor*
Mary Wyatt Rushton . . *Associate Editor*
Mary McKinney . . . . *Associate Editor*
Julia Macfarlan . . . *Associate Editor*
Emily Robertson . . . . *Associate Editor*
Marjorie Stoner . . . . . *Art Editor*

1923

May Bush . . . . . *Editor-in-Chief*
Martha McIntosh . . . *Business Manager*
Emily Zirkle *Assistant Business Manager*
Louise Huger . . . . . *Associate Editor*
Ann Milton . . . . . *Associate Editor*
Anne McGlashan . . . *Associate Editor*
Pamela Sparrow . . . . *Associate Editor*
Virginia Cody . . . . . *Associate Editor*
Garnett McNeill . . . . . *Art Editor*
Margaret McClellan . . . . *Art Editor*

1924

Ann Milton . . . . . *Editor-in-Chief*
Emily Zirkle . . . . . *Business Manager*
Helen Hirst . . . *Asst. Business Manager*
Anne McGlashan . . . . *Associate Editor*
Rebecca Hartfield . . . *Associate Editor*
Margaret Birdsong . . . *Associate Editor*
Virginia Cody . . . . . *Associate Editor*
Marie Ragsdale . . . . . *Associate Editor*
Garnett McNeill . . . . . *Art Editor*
Elizabeth Thomas . . . . . *Art Editor*

1925

Marion T. Koonce . . . . *Editor-in-Chief*
Helen H. Hirst . . . . *Business Manager*
Elizabeth Hardesty . . *Asst. Business Mgr.*
Marie Ragsdale . . . . *Associate Editor*
Lelia Monk . . . . . *Associate Editor*
Maybeth Graham . . . . *Associate Editor*
Nell Andrews . . . . . *Associate Editor*
Celeste Ivey . . . . . *Associate Editor*
Mae Marsh . . . . . *Art Editor*
Garnett McNeill . . . . . *Art Editor*

1926

Marie Ragsdale . . . . . *Editor-in-Chief*
Elizabeth Hardesty . . *Business Manager*
Alberta Gary . . *Asst. Business Manager*
Catharine Goodman . . . *Associate Editor*
Leola Fields . . . . . *Associate Editor*
Mary Austin Mann . . . *Associate Editor*
Mary Byrd Buxton . . . *Associate Editor*
Julia Higgins . . . . . *Art Editor*
Neville Hornsberger . . . . . *Art Editor*

Gratias Agimus

The Spinster wishes to thank the following for their help in preparing our annual:

Miss McClammy — Dr. Palmer
Miss Bessie Peyton — Mrs. Turner
Mr. Turner

And all who have made drawings or offered suggestions.

THE END

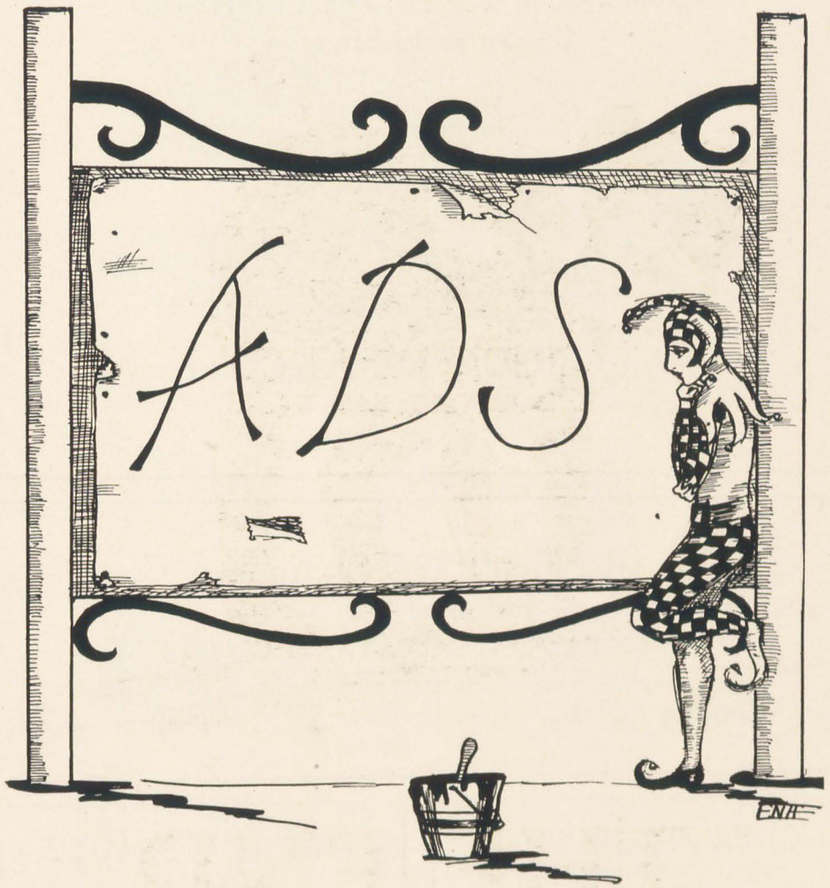

That irresistible, indefinable something about the loveliness of woman is best expressed by the perfumes of—

HUDNUT
COTY
HOUBIGANT
CARON
KERKOFF

Our Stock is Complete

PATTERSON DRUG CO., Inc.
308 S. JEFFERSON STREET

Roanoke Book and Stationery Co.
Incorporated
BOOKS, STATIONERY, FANCY GOODS
AND PICTURE FRAMING
15 Campbell Ave., West ROANOKE, VA.

GREEN'S JEWELRY STORE
Manufacturing Jewelers
Expert Repairing
HOLLINS RINGS AND PINS
Belts a Specialty
38 Campbell Ave., W. Roanoke, Va.

VIRGINIA BEAUTY SHOP
Permanent Waving and
Beauty Culture
CLIFFORD DAUNTON, Proprietor
Henry Street, Opposite MacBain's
PHONE 1573 ROANOKE, VA.

The Spinster—1926

The Ox Woman

On an East Indian farm, where the crop is tea, a wooden plow turns up the rich black soil. A woman drives, another woman pulls—and a black ox pulls beside her.

Many American women often work as hard as their Oriental sisters. They toil at the washtub, they carry water, they churn by hand—all tasks which electricity can do.

The social significance of the release of the American woman from physical drudgery, through the increasing use of electricity in and about the home, will appeal instantly to every college man and woman.

The electric light, the electric iron, the vacuum cleaner—the use of electricity on the farm for pumping water, for milking, and for the cream separator—are helping to make life happier. General Electric research and engineering have aided.

7-71FBI

GENERAL ELECTRIC
GENERAL ELECTRIC COMPANY, SCHENECTADY, NEW YORK

Always the Very Last Word in Shoe Styles

BACHRACH'S

212 S. Jefferson

SERVICE, QUALITY AND GOOD LOOKS AT
REASONABLE PRICES

GUY'S

SODA—LUNCHEONETTE—CANDY—MAGAZINES

"Meet me at Guy's"

Nunnally's and Huyler's Confections

Hollins' Girls are invited to make their Roanoke Headquarters at Guy's

ROANOKE THEATER LOBBY

The Spinster—1926

GALESKI'S

For Style and Comfort in Glasses

Photo Finishing Our Way is Best. Mail Your Films to Us. Phone Orders for Films Sent Promptly.

THE S. GALESKI OPTICAL CO.

Phone 1150 Roanoke, Va. 211 S. Jefferson St.

Electric Curling Irons

BOUDOIR, STUDENT, BRIDGE

LAMPS

ENGLEBY ELECTRIC CO.
313 Henry Street, West

Phone 1229 Opp. Postoffice

THE SANITARY STALLS

Cassell Brothers

FISH, OYSTERS
CRABS

Stalls 1, 2 and 3, City Market

ROANOKE, VIRGINIA

STORES—THREE—STORES

CATOGNI'S

Roanoke's Oldest and Largest
Quality Grocery

Anything and Everything That's
Good to Eat

A. S. PFLUEGER

(Successor to Louis Voigt)

Jeweler

118 Campbell Avenue, West

Roanoke, Virginia

Tennis Goods, Sweaters, Basketballs, Volley Balls, Fountain Pens, Kodaks, Films, Supplies

"Everything in Sporting Goods"

Roanoke Cycle Co.

INCORPORATED

103 West Campbell Avenue Roanoke, Va.

WM. KOHEN & SON

ROANOKE, VIRGINIA

SPECIALISTS IN

LADIES' WEARING APPAREL

PRICES ALWAYS MODERATE

The Newest That's New Always Compare!

Phelps & Armistead

FURNITURE

And Complete Home Furnishers

PHONE 854

Commerce and Kirk ROANOKE, VA.

WHEN WE SAY

FIRST-CLASS SERVICE

We Mean the Best That Can Be Had Anywhere

Cleaning, Pressing and Dyeing

We Call at Hollins Mondays and Thursdays

KLENSALL

Cleaning and Dye Works, Inc.

806-808 Franklin Road—Phone 661

Enon Baptist Church

(The White Church among the Oaks)
Organized 1855

GEO. BRAXTON TAYLOR, *Pastor*

Parsonage: "The Enon Oaks"

Enon Welcomes Hollins

CALL A YELLOW CAB

Authorized Service

HOLLINS COLLEGE—VIRGINIA COLLEGE
ALL HOSPITALS—HOTEL ROANOKE
PATRICK HENRY

PHONE 711

YELLOW CAB CO.

INCORPORATED

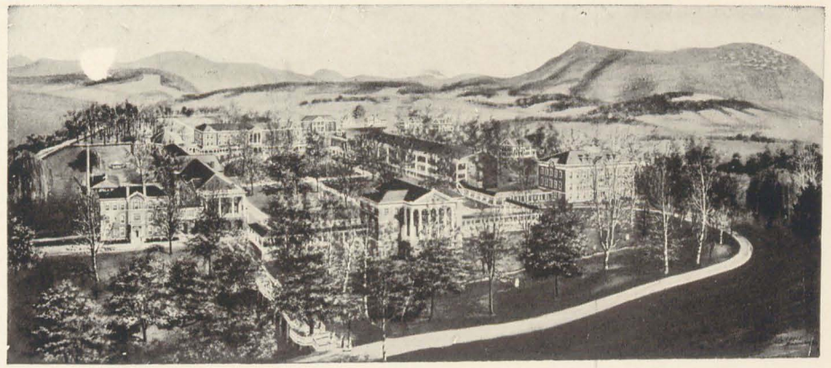

HOLLINS COLLEGE

HOLLINS, VIRGINIA

FOUNDED 1842

LOCATION:

Mountains of Virginia, seven miles north of Roanoke.

BUILDINGS, ETC.:

Eleven large brick buildings, on an estate of 700 acres. Seven residences for the Faculty. Forty-five officers and teachers. Three hundred and fifty students.

COURSES OF STUDY:

I. *Standard College Course* for Bachelor of Arts Degree, accepted by leading universities as basis of graduate work.

II. *School of Music*—Piano, Violin, Voice, Organ, Theoretical courses. Bachelor of Music Degree.

Those interested are invited to apply for catalogue and other publications giving full information.

"Roanoke's Leading Department Store"

What the Accompaniment is to Music This Store is to the Stylish Woman

BEFORE GETTING YOUR NEXT OUTFIT
READ THIS

How would you like to consult, for perhaps half an hour, with five of the leading style creators of New York in the selection of your own wardrobe?

How would you like to do away with the usual uncertainty and doubt as to what models you should choose for your own wearing?

To thousands of well-dressed women Carolyn Modes comes as the announcement of a great new service. Each one of these models is the unanimous choice of a group of five of the leading style authorities of New York—selected from all the thousands of new designs shown.

Here, at last, it is possible for you to choose with assurance. *Any* Carolyn model you select you may be certain is right. Among these creations one *cannot* go wrong.

Carolyn Modes are on display and sale at this store only, in this city and vicinity. All dresses are priced uniformly at $39.50 —coats at $69.50.

Don't select your next costumes until you have seen these Carolyn Modes.

SOLD EXCLUSIVELY BY

S. H. HEIRONIMUS Co

"Our Word Is Our Bond"

ROANOKE, VIRGINIA

The Spinster–1926

COLLEGE PRINTING

One of Our Specialties

Walters Printing & Manufacturing Co.

110 KIRK AVENUE, WEST

PHONE 3057 ROANOKE, VA.

GIFTS—

LUGGAGE
MUSICAL INSTRUMENTS
FURNITURE
FOR HOMEY ROOMS

THURMAN & BOONE CO.

JEFFERSON AND CHURCH
ROANOKE, VA.

DAINTY BOUDOIR LAMPS

Will add a more homelike appearance to your room. Many attractive designs to select from.

RICHARDSON-WAYLAND
ELECTRICAL CORP.

106 CHURCH AVE., S. W.
ROANOKE, VA.

Please Patronize Our Advertisers

"Popular Price of the Better Kind"

COATS—FROCKS—FURS—HATS

Rosenbaum Bros
LADIES' READY TO WEAR

410½ South Jefferson Street
Roanoke, Virginia

INTELLIGENT SERVICE
CHARGE ACCOUNTS

"A step or two for Better Values"

COLLEGE JEWELRY

RINGS, BAR PINS, SPOT PINS, SORORITY PINS, CLASS RINGS

Expert Watch and Jewelry Repairing. Special Attention to Hollins Patronage

Henebry & Son
JEWELERS and DIAMOND MERCHANTS
209 Jefferson Street

Roanoke, Virginia

The Spinster—1926

FALLON
FLORIST
FLOWERS

Roanoke, Virginia

ARMENTROUT'S PHARMACY

"Roanoke's Newest Drug Store"

Extends This Invitation

To the Students and Faculty of Hollins College to Make Our Store Your Headquarters when visiting in Roanoke.

Coty's, Caron, Houbigant's, Yardley's, Woodworth's and Hudnut's Perfumes and Toilet Articles; Whitman's Candies and Hot or Cold Drinks at our Fountain.

Student Representative at your College, Miss M. E. Fort.

And remember when you are in town we are just across the street from where the Bus stops.

Mail Orders Mailed the Same Day Received

"Think of us when you think of music"

GRAND PIANO COMPANY, Inc.

PIANOS, RECORDS, VICTROLAS, SHEET MUSIC

"Everything Musical"

309 S. Jefferson Street Roanoke, Virginia

NELSON HARDWARE COMPANY
1888—1926

THIRTY-EIGHT YEARS OF SERVICE—STILL SOLICIT
YOUR PATRONAGE

Phones 1696 and 1697 ROANOKE, VIRGINIA

The N. W. PUGH CO.

The Best Place to Shop in Roanoke

FABRICS
WEARING APPAREL
and
ACCESSORIES

Assembled from every part of the world

The Price is the Thing

CHAS. LUNSFORD AND SONS

General Insurance

PHONE 31

ROOMS 205-209, FIRST NATIONAL BANK BUILDING
ROANOKE, VIRGINIA

The Spinster—1926

Caldwell-Sites
Company

Booksellers

Stationers

College
Specialties

105 SOUTH JEFFERSON STREET

ROANOKE, VIRGINIA

LOOK TO PROPST-CHILDRESS

FOR STYLE!

IN THE MATTER OF
FOOTWEAR

The falling leaves of autumn hint of cool crisp days with hikes, football games, theatres and the glitter of brilliant social events.

And for each of these you'll find a suitable style. And they cling to the heel like a Scotchman to his money. You'll adore them!

"'Tis a Feat to Fit Feet"

PROPST-CHILDRESS SHOE COMPANY

305 S. Jefferson Street — Roanoke, Virginia

BEAUTIFUL SHOES—HOSIERY, TOO

HANCOCK DRY GOODS COMPANY

Campbell Avenue at First Street

"In the Heart of the Shopping District"

In our highly specialized Apparel Section the College Girl will find that "exquisite rightness," that indefinable air of distinction, of individuality.

MEET YOUR FRIENDS AT HANCOCK'S WHEN SHOPPING IN ROANOKE

PREMIER INTERPRETATIONS OF

CORRECT MILLINERY

FOR SMART YOUNG SOCIETY

LAZARUS

MILLINERY OF ORIGINALITY AND STYLE

135 CAMPBELL AVE., S. W. — ROANOKE, VIRGINIA

VAN LEAR DRUG COMPANY

THE REXALL STORE

Agents Whitman's and Liggett's Fine Box Candies
Symphony Lawn and Lord Baltimore Stationery
Imported and Domestic Toilet Articles

16 W. CAMPBELL AVENUE — ROANOKE, VA.

MacBain's

DRY GOODS DEPARTMENT STORE

Women's and Children's Apparel, Dress Goods and Silks, Notions and Fancy Goods, Dress Accessories, Jewelry, Toilet Requisites, Shoes, Leather Goods, Luggage, Men's and Boys' Wear, Books and Stationery, Art Goods, Linens, Wash Goods, Infants' Wear, Millinery, Draperies, Floor Coverings, Housefurnishings.

Marinello Beauty Parlors

GEORGE MAC BAIN CO., INC.
"The Shopping Center"

ROANOKE, VIRGINIA

The Spinster—1926

SPIGEL-LEVIN, Inc.

MANAGEMENT SAM'L SPIGEL

Roanoke's Exclusive Furriers

We have the largest Fur Manufacturing Plant and Storage South of Washington.

Fur Coats made to your individual measure; also Repairing and Remodeling.

A selection of Peltries from the world's market.

AN EXCLUSIVE SELECTION OF

Coats—Wraps—Gowns
Frocks
and Millinery

PARTICULARLY APPEALING TO THE COLLEGE MISS

Moderate Prices Prevail

B. FORMAN SONS
Correct Dress for Women
ROANOKE

SPORT CLOTHES—HATS
GOWNS—FROCKS

The Desire of Every Well-Bred Woman
for the Best
Naturally Suggests This Shop

The Spinster—1926

The Meiringen
23 W. Church Ave.

LUNCHEON—TEA
DINNER

Graves-Humphreys
Hardware Co.
SOLICIT A SHARE OF YOUR
PATRONAGE
THE *BIG* STORE
18 and 20 East Church Avenue

Rankin Company
SILVERSMITHS
Manufacturing
Jewelers
309 Henry St.
Roanoke, Virginia

SMART SHOES FOR
EVERY NEED
Family Shoe Store
Lowest Prices—Smartest Styles
Roanoke, Virginia

ROANOKE
GROCERY AND MILLING CO.

WHOLESALE GROCERS

Special attention given Institution Trade

THIS BOOK PRINTED BY BENSON

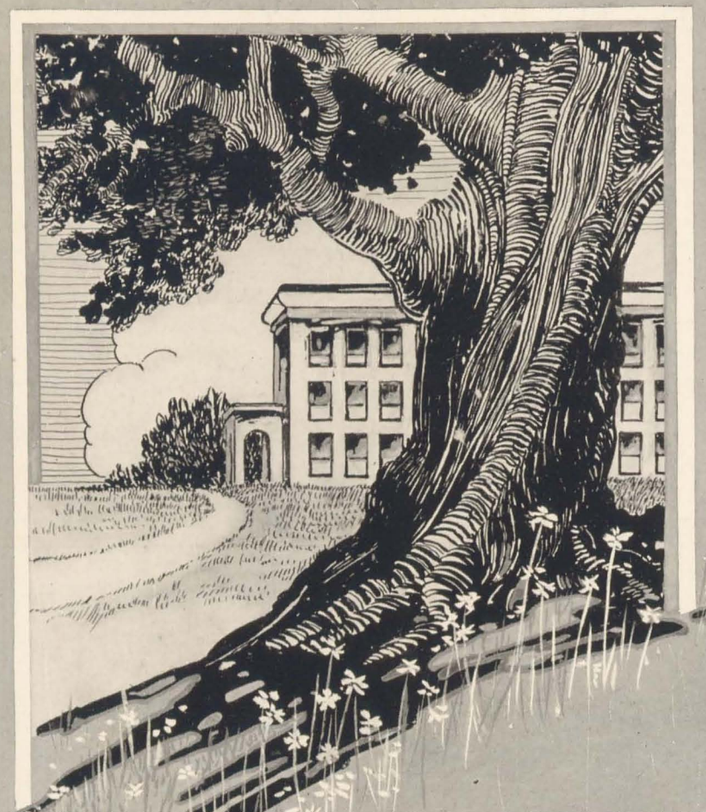

LARGEST COLLEGE ANNUAL PUBLISHERS IN THE WORLD

HIGHEST QUALITY WORKMANSHIP
SUPERIOR EXTENSIVE SERVICE

BENSON PRINTING CO.
NASHVILLE, TENN.

COLLEGE ANNUAL HEADQUARTERS

AUFENGER

PHOTOGRAPHER
TO
HOLLINS

STUDIO:
ROANOKE, VIRGINIA
119 CAMPBELL AVENUE, WEST

STUDIO:
BLUEFIELD, WEST VIRGINIA
MEZZANINE, WEST VIRGINIAN HOTEL